16 Pages Tonight

The Portsmouth Daily Times.

16 Pages Tonight

VOLUME EIGHTEEN. PORTSMOUTH, OHIO SATURDAY, JUNE 10, 1911 PRICE THREE CENTS.

EX-MAYOR BOND MAKES A DENIAL

(By United Press.)

Columbus, Ohio, June 10—Former Mayor C. A. Bond, of Columbus, now of Cleveland, appeared at the court house early this morning and gave bond in the sum of $10,000. He was among those indicted in the sixth partial report of the grand jury yesterday.

Bond issued a statement saying that the charges against him were false and ridiculous.

There was considerable anger manifested around the prosecutor's office because of the publication by morning papers of the names of Bond and two others who had not yet given bond. There were also rumors the charges of contempt would be filed against the editors who were responsible for the premature publication of the names.

It is charged the former mayor tried to influence former State Senator Drake to keep the Rose county local option bill in the Temperance Committee of the Senate of which Drake was a member.

L. C. Miller, Akron loan agent, indicted yesterday, appeared at the court house late this morning and was released under $5000 bond.

(By United Press.)

Accused Men Are Arraigned.

Columbus, Ohio, June 10—With six of the seven legislators and lobbyists indicted yesterday by the grand jury under bond, Prosecutor Turner and Attorney General Hogan today began to shape evidence in their hands in preparation for their trials.

Charles Bond, former Columbus mayor and L. C. Miller, loan agent, were the last two to make their appearance.

Senator Dean of Fremont, Representatives Calvey of Cleveland, Nye of Pike county and Assistant Sergeant-at-Arms Harrison had given bonds yesterday.

Following the lowering of Rep. [illegible] bond from $10,000 to $5,000 Judge Kinkead instructed the clerk to lower the bonds of Dean, Harrison, Calvey and Nye to $5000. Miller was accompanied by his attorney, former Senator [illegible] Mather of Akron.

Miller faces four indictments. One is for perjuring himself before the grand jury, May 15th; one for bribery for the alleged gift of $100 to Owen J. Evans to influence his vote in connection with the [illegible] salary loan bill, and the [illegible] for alleged offers to Evans of $100 and $400 at two different times. Miller, Bond and Calvey were all arraigned and plead not guilty. Others will be arraigned Monday.

Democrats To Gather

(By United Press.)

Philadelphia, Pa., June 10—[illegible] of prominence from all [illegible] country will be here [illegible] for the first annual [illegible] of the Federation of [illegible]. Special invitations [have] been sent to the [illegible] Democratic [illegible] of New York, [illegible] Austin L. Crothers [illegible] Speaker Clark [illegible] Woodrow Wilson of New Jersey will make special [illegible].

BEFORE THE GRAND JURY

(By United Press.)

[illegible] Ind., June 10 [illegible] appeared unexpectedly [before] the grand jury in[vestigating the] alleged kidnaping [illegible] Manigal, who is [illegible] connection with dynamiting [the Los] Angeles Times. He [illegible] with the jury for [illegible] having appeared [illegible].

ARE ERECTING A FINE HOUSE ON GRANDVIEW

[illegible] John Grost of [illegible] street, are erecting [a] [illegible] house on Grandview [illegible]. They have sold [illegible] house on East Eleventh.

ROBBERS CAUSE FIRE

(By Associated Press.)

Elkins, W. Va., June 10—Burglars blew open the safe in the French Creek post office, twenty-two miles from here this morning. Fire followed the explosion and between twenty and thirty buildings were burned.

The robbers escaped in the confusion following the fire.

Wow! He Grabbed A Cat

When Col. John Wahrheit, dean of the local newspaper fraternity, opened the mail box of The Correspondent at the postoffice Friday morning he was given the scare of his life.

Ensconced in it was a black kitten that was very playful. It grabbed hold of Mr. Wahrheit's hands before he saw it and the latter jumped four feet, according to those who witnessed the incident. Tabby is a pet of the postoffice force, and it seeks a different box every night in which to enjoy a snooze.

THE SUGAR TRUST GETS OFF EASY

(By United Press.)

Washington, June 10—Admitting that the full penalty of the law should have been visited upon in the sugar trust custom fraud United States District Attorney Wise, of New York, today discussed the sugar and cotton bull prosecution before the House committee on expenditures in the Department of Justice.

"The policy of the government in those cases was determined before I became district attorney.

"I do not want to reflect on anyone but I may say that I have exhausted a pound of flesh in every instance where I have been concerned."

Secretary of War Stimson was Wise's predecessor. Wise said since he has been sugar prosecutor he has proceeded against everyman higher up he could possibly reach.

Progressives Are To Keep Up Fight

(By United Press.)

Washington, June 10—Insurgent Republicans are thoroughly aroused by the many recent stories that many progressives will support Taft in 1912.

Representative Norris, leader of the House progressives, today stated that the insurgent movement had hardly begun. He said that the report that the insurgents had lost their courage is entirely the product of a combination of newspapers who desire to help Taft to get the Republican nomination, because of his stand on the reciprocity bill which is expected to lower the price of print paper.

GOV. HARMON IS TO SPEAK

(By Associated Press.)

South Bend, Ind., June 10—Governor Harmon is here to deliver the commencement address to the law school of Notre Dame University tonight.

Coal Rates Attacked

(By Associated Press.)

Washington, June 10—Recent advances in freight rates from the West Virginia coal fields to Sandusky, O., on coal for the use of vessels on the Great Lakes was attacked before the Interstate Commerce Commission by the coal companies. The advance is made by the Pennsylvania, Norfolk & Western and Hocking Valley. It is charged the rates are excessive and are working a disadvantage to the coal operators and vessel owners alike.

DISPUTE IS ADJUSTED

(By Associated Press.)

Washington, June 10—Dispute between the Southern railway and its firemen was settled. It had been in meditation for two weeks. Both sides made concessions but just what is not stated.

14 KILLED IN RIOTS

(By Associated Press.)

Torreon, Mexico, June 10—A report from Matchuala, where miners are on a strike says that fourteen men were killed in a series of riots.

Big Shops Closed

(By United Press.)

Philadelphia, June 10—For the first time in its history the mammoth Baldwin locomotive works here, the concern closed down today as the result of strife between the management and the union employees. Over 12,000 men are idle.

CHARITIES CONVENTION

(By United Press.)

Boston, Mass., June 10—With another notable array of speakers the national convention of Charities and Corrections resumed their sessions here today. "The recreant father and husband" was discussed by the speakers.

SEN. SMOOT PREDICTS

(By United Press.)

Washington, June 10 Senator Smoot today predicted that the Senate would vote on reciprocity by July 16th and that they would adjourn by July 20th.

DENIALS BY TWO GIRLS

In a card to The Times, it is denied that Alverta Hughes and Garnet Courtney were on the premises of Mrs. Webb, in Earlytown, and disturbed her slumbers, as she complained to the police. It is stated that the girls had been on an errand and on returning home, were met by a couple of neighbor boys. They talked a few minutes, but deny being boisterous.

Prosecutor And Courthouse In The McNamara Case

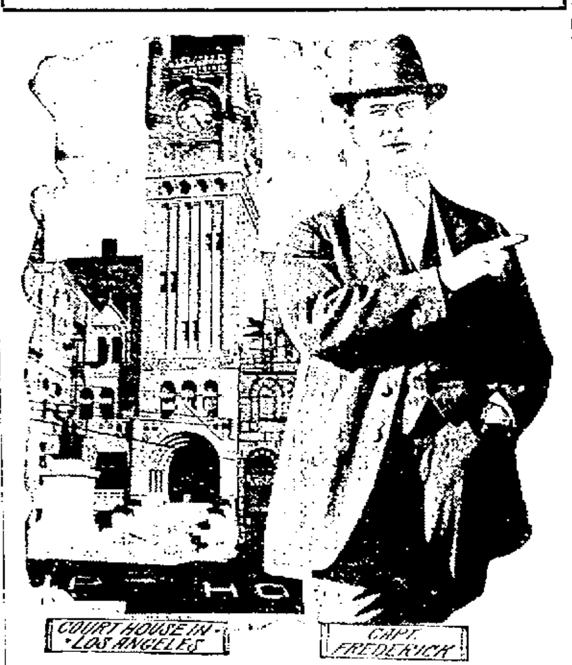

COURT HOUSE IN LOS ANGELES — CAPT. FREDERICK

Los Angeles, Cal., June 10—Captain John D. Frederick is the prosecuting officer who will conduct the state's case against the two McNamara brothers, indicted on charges of complicity in the dynamiting of the building of the Los Angeles Times. Captain Frederick is being aided in preparing his case by the staff of Detective William J. Burns and by General Harrison G. Otis, owner of the Los Angeles Times.. The illustration shows Captain Frederick and the Los Angeles court house, where the McNamaras will be tried.

DON'T KNOW WAR IS OVER

(By Associated Press.)

Juarez, June 10—A telegram from Chihuahua says the situation there is inexplicable.

The Federals refuse to surrender the city or to allow any of Orozsco's five thousand insurgents to enter with arms.. Americans complain the city is being kept on a war basis and that all business has been interrupted.

PRESIDENT OPPOSED TO ROOT AMENDMENT

(By Associated Press.)

Boston, June 10—"I am opposed to the Root amendment to the Canadian reciprocity treaty but am obliged to admit its adoption is not a violation of the agreement made with Canada."

This is what President Taft telegraphed the Boston Chamber of Commerce in reply to a request for a statement.

BREAKS JAW YAWNING

Brockton, Mass., June 10.—When Henry Brown awoke today he yawned, tried to close his mouth and could not. He had fractured his jaw. With his mouth wide open he walked more than a mile to a physician's office and had the fracture reduced. As Brown was leaving the office his jaws unlocked again. Finally he was placed under ether and the jaw permanently fixed.

Delegates At Home

The Portsmouth delegates to the State Sunday School Convention returned from Dayton Friday night. All report a grand time. Next year's meeting place has not yet been determined.

Engage Rooms.

Mr. and Mrs. Arthur Duer and daughter, Katharine, have engaged rooms at the home of Mr and Mrs. Bernard Friel of East Eleventh street.

Woman Is Shot

(By Associated Press.)

Pittsburg, June 10—Mrs. C. F. Hill, wife of a wealthy oil operator, was shot today by C. R. Shaum, who was arrested together with William Daunen and a woman named Emma Horner. The shooting occurred in the Hill residence. Hill is on a business trip in the West.

Following an automobile ride last night the party returned to the Hill home early today. Daufen it is alleged, kissed Mrs. Hill and Shaum attempted to shoot him. Daufen fled through a door and Mrs. Hill threw herself in front of Shaum and received the bullet. It is believed she will recover. Daufen and Miss Horner were released from custody.

Moving To New Home

Mr. and Mrs Ed Brunner are moving from 22 West Seventh street to 26 East Seventh street. Mr. Brunner is employed as an engineer at the Front street factory of the Irving Drew Co.

Dr. Ruggles In Chicago

Dr. S. D. Ruggles has gone to Chicago, where he will spend a month at the Northwestern Dental School. He will hear a number of addresses to be delivered by the most famous dental experts in this country.

CORONATION FETES BEGIN IN ENGLAND

(By United Press.)

Windsor, Eng., June 10—Edward, the 17 year old son of the Prince of Wales today was made a knight of the garter amid scenes of pomp and ceremony unrivaled since the days of Charles the Second.

The knight of the garter is one of the highest and most revered orders of heraldry in England.

Today's ceremony marked the beginning of the coronation pageant and was attended by various dignitaries, a pathetic note being injected by the presence of former King Manuel of Portugal. He was made a knight of the order on his visit here two years ago and as the English stand is "once a king always a king" he was today given a brief opportunity to play that he was once more a sovereign.

The ceremony took place at Windsor Castle and the elaborate ceremony was conducted in the throne room. King George, Queen Mary, with Knights of the order, attended in gorgeous robes. The ceremony was private.

CITY SIZZLES AT 98

Portsmouth is again at the mercy of a terrific heat wave, which is sweeping the country. At two o'clock Saturday afternoon Dr. Schirrmann's official thermometer registered 98 degrees, the highest mark it has touched since July 4, 1901.. At eight o'clock this morning the temperature had soared to 84. There was not a cloud in the sky and Old Sol beat down with unrestrained fury.

A Lucasville farmer telephoned The Times that all records were shattered for that village when 100 was reached at 2:30 Saturday afternoon. There was very little breeze to temper the heat.

Tells Teachers To Flirt

Boston, June 10—A little harmless flirting with nice people with whom you are acquainted will do much to rest the tired mind after the arduous duties of the schoolroom.

This was one of the suggestions to young women school teachers made today by Miss Ann Newell on relinquishing her position as teacher in the Boston public schools after forty-nine years' service.

"Be a live wire every minute and don't eat too much," was another bit of advice.

Auto Party Goes Over High Bank

(By United Press.)

Cincinnati, Ohio, June 10—Two Cincinnati society girls, Misses Jean and Mary Delle Davidson, their brother, Murat Halstead Davidson, aged 12, their uncle, Robert Halstead 45, and chauffeur were injured in an auto accident last night on their way to the Davidson summer home at North Bend. Their machine skidded and went over a 125 foot embankment near Addyston at midnight.

All members of the party were injured and the boy received concussions of the brain.

Failed To Start In Air Ship Race

(By Associated Press.)

Rome, June 10—Stormy weather caused three of the four aviators who reached Rome in the Paris-Rome-Turin race to abandon their contemplated start on the final lap leg in their aerial journey. Adverse weather conditions influenced Beaumont, Gairros and Frey to give up hope of starting. Vidart, the fourth contestant, who reached here did not appear and has not announced his future plans. Competitors remaining in the race have until June 15th to arrive at Turin.

8 HOUR LAW RULED OUT

(By United Press.)

Riverside, Cal., June 10—The new eight hour law for women was declared unconstitutional today by Judge Dinsmore. He said that it was discriminatory legislation antagnostic to the statute.

WORKED ON BRIBE CASE

Fred Kehrer, artist for the Ohio State Journal, accompanied by his bride, attended the alumni meeting of the Portsmouth high school, Friday evening. Mr. Kehrer states that Columbus is all stirred up over the alleged bribery cases. He has done considerable work on this assignment and is well posted on the all-absorbing question.

Boy's Arm Broken

A ten year old son of Jacob Russell, Siloam, Ky. farmer, sustained a broken arm late Friday when he fell from the back of a mule he was riding to water. The accident happened at the railroad crossing there. Dr. W. E. Nichols of Fullerton, reduced the fracture.

Bert Baker, a popular barber at Sperry's shop, will leave Sunday for a few days' visit at his home in St. Paris, Ohio.

POLICE HUNT A FIRE BUG

(By United Press.)

Chicago, June 10—Half a hundred detectives were detailed today to endeavor to arrest David Korshak, named in the confession of L. Dreyfuss, the suicide as the "king of the Chicago arson trust". The police thought that the man had fled but were notified that he would surrender if permitted to give bond. No promise was given.

Scared At An Auto

A horse belonging to Andrew Beal, of Lick Run, was so badly injured in a runaway accident, the result of scaring at a passing automobile, Friday evening, that it will likely have to be killed.

The animal with a buggy was hitched at the side of the road when an automobile passed by. The horse bolted and started down the road at great speed. It stumbled and fell, and the end of the shaft penetrated several inches behind its right shoulder. The buggy was torn to pieces and should the horse live, Mr. Beal estimates his damage at $75.00. The auto was going slowly.

4-Pounder

Charles Weber had his prize catch of the season at Millbrook lake Friday. With the help of Father McGuirk he landed a four-pound catfish.

300 Poles Bought

Sam Kibb, foreman of the construction gang of the Portsmouth Street Railway Company, has returned from Franklin Furnace, where he purchased 300 electric poles. He states that they bring 10c per foot and are hard to get at that price. They are getting quite scarce, and it will not be long, he says, until they will be a thing of the past in this country.

Stork Is Generous

A generous stork Friday visited the home of Mr. and Mrs. W. P. Ebrite, who live near West Union, and left twin babies, a boy and a girl. Mr. Ebrite is well known in Portsmouth.

STRIKE RIOT, ONE MAN SHOT

(By Associated Press.)

Cleveland, June 1. An unknown man was shot twice just below the heart and in the groin in a quarrel of striking garment workers at the Black Company's plant today. He may die. Benjamin Aquina, a cloakmaker, was arrested charged with the shooting. A crowd of pickets, it is said, discouraged Aquina from displaying a gun in his possession. He resisted, then fled and is alleged to have fired on his pursuers, one falling.

Going To Cincinnati.

Miss Margaret Friel of East Eleventh street, will leave Tuesday for Cincinnati to take up her work with the Peerless Chemical company. She will make Cincinnati her headquarters.

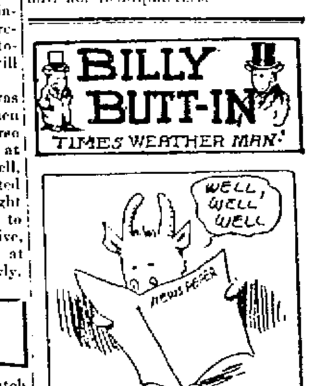

Gee I'm shocked. Yes sir, shocked to think how when our G. O. P. friends had "gotten together" so "nicely" that any o' this friction should develop about who is to be th' next nominee for president—for instance th' rather cuttin' remarks o' Hon. Senator Roume in last night's papers. Yes sir, I tell you its most shockin'—almost as shockin' as my weather.

Here it is for tomorrow:

Ohio, Fair tonight, warmer in southeast portions. Sunday probably showers cooler.

West Virginia, Fair, warmer tonight and Sunday fair, continued warm.

Kentucky, Fair tonight, Sunday unsettled, warmer, followed by showers and cooler in afternoon and night.

HAS NO SUBSTITUTE

ROYAL BAKING POWDER

Absolutely Pure

The only baking powder made from Royal Grape Cream of Tartar

NO ALUM, NO LIME PHOSPHATE

Engineer Yanked From Window of Engine Cab

Charles Schreiber, employed as a fireman on the Cincinnati division of the N. & W., was badly hurt Friday evening, the scene of the accident being a few miles west of Peebles.

In leaning out of his cab window Schreiber came in contact with a switch tower and was knocked out and dragged a distance of 30 feet. His head was cut and his right arm and shoulder were injured. Schreiber was brought back to Peebles, where he was given medical attention before being placed on a train and sent to his home in this city.

The train was running at a moderate rate of speed or Schreiber would have been more seriously hurt.

Marriage Costs More

The law passed by the last General Assembly of Ohio boosting the price of marriage licenses is now in effect throughout every county in the Commonwealth.

The new law raised the "ante" just twenty-five cents and now it requires an even dollar to induce the probate office to issue one of the necessary papers so important to Dan Cupid's victims in order to get the knot tied.

The law became effective last Wednesday, June 7 and James M. B. Miskimer, of Chillicothe, was the first prospective bridegroom "stung" for the extra quarter at the local probate office.

EDWARDS MADE GREAT RECORD

Dr. F. M. Edwards is at home from Columbus where he participated in the Ohio Trapshooters' tournament. It develops that the Columbus papers were in error Friday and that Dr. Edwards and Dr. William Shattuck, representing the Portsmouth Gun Club, won the two-man event. They received the huge loving cup offered by the Sportsman's Review. In the shoot off of the tie Dr. Edwards got 25 out of 25 and Dr. Shattuck got 23. The cup was expressed to Portsmouth.

In Friday's events Dr. Edwards was tied with four others for first place, each getting 48 out of 50. In the shoot off G. Kistler won with a clean score, Edwards getting 23 out of 25.

In the general averages of amateurs Dr. Edwards was third, having 419, the two above him having 427 and 432 respectively.

Dr. Edwards got a considerable sum in cash prizes for his fine work.

Father And Sons Face Blair

West Union, O., June 10.—Accompanied by four nephews, Samuel J. Rogers, aged 82, of Wamsley, Friday, faced Judge A. Z. Blair and pleaded not guilty to indictments charging the sale of his vote last fall. The nephews followed their aged uncle's example.

Another aged man, Richard McKean, 75 years old, prominent in politics and a large land owner, who lives at Brush Creek, told the court he was not guilty, and will stand trial.

Of the 130 warrants for whose arrest were issued yesterday, 33 have failed to appear. The others were in court and half of them pleaded guilty to a charge of selling their votes. They were fined $5 and costs each and disfranchised for five years.

Rumors Of A Wedding

Rumor has it that a young woman employed at the Selby printing office and a young man who just embarked in the grocery business are to be married shortly.

MILLIONAIRE IS SHOT BY GIRLS

New York, June 10.—At the Roosevelt hospital it is stated that the well known millionaire W. E. D. Stokes will recover from the effects of the shooting affair of which he was the victim in the Varuna apartment house, 225 West Eightieth street, this city. The three bullets

which hit him did not touch a vital spot. The shooting occurred in the apartment occupied by Lillian Graham, a pretty young actress, twenty-two years old, and Ethel Conrad, eighteen years old, an illustrator and chorus girl. Stokes alleges blackmail, stating that the girls wanted $25,000 for letters he had written Miss Graham, who admits shooting Mr. Stokes, saying she used a revolver in self defense. Mr. Stokes, she says, enraged because he could not obtain letters he had written to her, attacked her, choking her violently. Miss Graham is a sister of Mrs. John Singleton, a society figure of Los Angeles, now in Paris. John Singleton, who married Miss Graham's sister, discovered the rich Yellow Aster mine.

Weather Predictions

Herb Coriell says the weather will continue firm, but we will have showers Monday, with last of next week much warmer. Herb wants it understood he did not say it would rain Decoration Day, but said it would be fine. The files of The Times show he is right in this statement, Pratt and his shower-stick to the contrary, notwithstanding. Herb says it was Tom Calvert who predicted rain, hail and earthquakes for Decoration Day.

EXPECTS TO GET BOAT FOR NEW PACKET LINE

Capt. Ed. S. Williamson, formerly commander of the C. & O. ferryboat, expects to close a deal by Monday night for a boat to operate in his new daily packet line between Portsmouth and Augusta, Ky. He is negotiating for the steamer Oriole which formerly ran between Portsmouth and Huntington. She is at present plying on the Kentucky river and has just been equipped with a new boiler.

Mrs. Vernier Is Better

Mrs. Emma Vernier, who was kicked in the face by a horse, was able to be removed back to her home at Pond Creek on Friday night. It develops that she did not suffer a fracture of the jawbone as first reported and an attending physician says she will be able to be up and about again in a few days.

FINE GIRL IS BORN

An 11-pound baby girl was born to Vincent Helt and wife of East Eighth street Saturday. The proud father is employed as driver with the G. P. Hannahs transfer line.

Catarrh Cannot Be Cured

with LOCAL APPLICATIONS, as they cannot reach the seat of the disease. Catarrh is a blood or constitutional disease, and in order to cure it you must take internal remedies. Hall's Catarrh Cure is taken internally, and acts directly on the blood and mucous surfaces. Hall's Catarrh Cure is not a quack medicine. It was prescribed by one of the best physicians in this country for years and is a regular prescription. It is composed of the best tonics known, combined with the best blood purifiers, acting directly on the mucous surfaces. The perfect combination of the two ingredients is what produces such wonderful results in curing Catarrh. Send for testimonials free.

F. J. CHENEY & CO., Props, Toledo, Ohio.

Sold by Druggists, price 75c.

Take Hall's Family Pills for constipation.

Not a Day in Bed.

Grantline, S. C.—In a letter from Grantling, Mrs. Lula Walden says: "I was so weak before I began taking Cardui, that it tired me to walk just a little. Since taking it, I do all the housework for my family of nine, and have not been in bed a day. Cardui is the greatest remedy for women on earth." Weak women need Cardui. It is the ideal woman's tonic, because it is especially adapted for women's needs. It relieves backache, headache, dragging feelings, and other female misery. Try Cardui. A few doses will show you what it can do for you. It may be just what you need.

REV. WEBB IS HONORED

Rev. Henry Webb, son of Mr. and Mrs. B. L. Webb, of the East End, writes from Portland, Ind., where he is pastor of the Christian church, that the cornerstone of the new church building that is being erected, has been laid. At the cornerstone laying ceremonies, Rev. Webb delivered a splendid oration, and at the close placed a false floor on the joists and held prayer meeting, which was attended by more than 1,000 people.

The church is to cost $20,000, and will be the finest building of its kind in Portland. As a testimonial to the splendid services Rev. Webb had rendered the church, his salary was substantially increased by the official board.

Rev. Webb also delivered the Decoration day address in the opera house at Portland.

NEW MEMBER OF G. A. R.

Bailey [illegible] fine [illegible] curity [illegible] which [illegible] roster.

There was a [illegible] but outside of the [illegible] of the next [illegible] business of any [illegible] acted.

New Resident.

William [illegible] former Portsmouth [illegible] arrived here from Columbus [illegible] make his home with his son [illegible] Simcox. The latter [illegible] from the Capital City [illegible] and is employed at [illegible]

Show Boat Passed.

The show boat Golden Rod passed down the Ohio Saturday morning.

Goes Back To Farm

I. N. Shump, of Murray street, is moving to his farm on Long Run. He likes the city in the winter time, but goes back to the farm in the good old summer time.

Has No Clue.

Detective J. A. [illegible] has as yet [illegible] no clue to the parties who broke into and robbed two N. & W. [illegible] cars at [illegible] Thursday night.

Will Build Addition.

[illegible]

Will See Giants.

[illegible] Morton and [illegible] will be among those who will go to Cincinnati Sunday to [illegible] the Giants.

Big Crowd Expected

[illegible]

W. W. Collins and family have moved from Dowey avenue to [illegible] and Hedfield avenues.

Headaches

Impair Mental Faculties

and should not be allowed to become chronic. Whether caused by heat or cold, stomach disorders or nervousness

Hicks' CAPUDINE

is the best remedy to take. It's liquid—effects immediate—pleasant to take. 10c, 25c and 50c at drug stores.

10 Horses Sold

A total of ten fine horses were sold Saturday at the stock sale conducted by Col. Jack Morrow at his sales stable on West Front street. The horses were purchased by the foreign dealers present, which included James Campbell and Tom Andrews, of Georgetown, and Frank Gardner, of Piketon.

To Have A Summer Camp

Mrs. Charles Campbell and family have gone to Piketon to join Mr. Campbell, who is training a string of fast horses at the Piketon track. The family will establish a summer camp near Piketon and will remain there until October.

Motor Boat Launched.

The motor boat, Lame Duck, which has been bought by Fritz Kenner and Chalmer Davis was placed in the river Saturday afternoon.

Rev. A. Nonnen, pastor of St. Mary's church, was so much improved Friday that he was able to sit on the veranda of the parsonage.

Stolen, the Yhiordes!!!

"THE HOLY CARPET THAT NONE BUT A SULTAN OR HIS FAVORITE MAY KNEEL UPON"

Sold for £1,000

It brings upon its young American purchaser a Moslem's bitter hate that plunges him into a maelstrom of stirring adventures and perilous situations—these, with a powerful heart-interest throughout, form a thrilling and gripping story.

THE TALE IS TOLD BY

HAROLD MACGRATH

It's the liveliest he ever told. "The Goose Girl," "The Man on the Box," "The Puppet Crown" and his other brilliant stories contain no situations half so tingling, so fairly jumping with excitement and life and interest as this

NEW MACGRATH NOVEL

"The Carpet from Bagdad"

It teems with bright ideas. It beams with smiles. "Finis" is not the end, for after you have read the last line you heave a sigh of regret which gives place to winning recollections of the tale that fills your mind for many a day.

The advance sheets show it to be the greatest of all the MacGrath greatness—without a question the most fetching novel of the season.

IT WILL BE PUBLISHED EXCLUSIVELY IN THE

Columbian Magazine

15c. Per Copy $1.50 Per Year

The Prominent New Monthly, Organized with a New Idea in Publication. The First Installment Appears in the June Number

Every person answering this advertisement and sending in $1.50 will receive, in addition to the COLUMBIAN for one year, a valuable premium

Address the Columbian Magazine Co., 1 Madison Ave, New York, N.Y.

Eight Initiated By Tribe Of Ben Hur

There was a splendid attendance at the regular meeting of Portsmouth Court No. 109, Tribe of Ben Hur, Friday night, at their quarters in Eagle's Hall, Sixth and Chillicothe streets.

Eight candidates were initiated by the tribe which is steadily growing in membership and is now one of the largest tents in Southern Ohio.

Owing to the late hour only a part of the officers were nominated, the work of nominating the remainder being deferred until the meeting next Friday, at which time the election will also be held.

The officers nominated follow:

For Chief—Jesse Davis; for judge—Berney Wright and Paul Lulan; for teacher—Cintha Womack.

SCUDDER ON COMMITTEE

Dayton, Ohio, June 10.—The following officers were elected for the ensuing year at the State Sunday School Convention, which just closed here: W. A. Eudaly, Cincinnati, president; B. M. Hastings, Akron, vice president; Dr. Joseph Clark, Columbus, secretary; J. F. Stewart, Piqua, recording secretary; E. L. Barrett, Springfield, treasurer.

George D. Scudder, of Portsmouth, is a member of the executive committee.

Work was started Saturday equipping the Arlington hotel with fire escapes.

Overcome By Heat

Saturday's scorching rays were too much for William Patrick, a steel worker, and he was overcome by heat this afternoon. He was taken to his home on Findlay street, where he revived.

An Experiment!

It is claimed that the first Building and Loan Association was founded in Philadelphia about 1790, with a membership of 20. As a proof of its popularity, in 1890 it was claimed that 60 per cent. of the Philadelphia families owned their own homes. Why? First: Through Building and Loan Associations. Because the principles on which Building and Loan Associations are built, insures absolute safety to its depositors. Second: Because the Security upon which Loans are made is preferred and consequently they have no losses. The Portsmouth Savings and Loan Co. the 5 per cent. Building Association pays 5 per cent. on deposits, compounded semi-annually, your money available at any time. Begin a savings account today.

OPERA HOUSE BUILDING.

ON JUGGING TRIP

Members of the Don't Worry Club went to Greenup this afternoon in a launch, and expect to float down the river, jugging. In the party were Neil and Will Frederick, Will Huber, Jake and Honus Bassler, Henry Bassler and Mike Stanton, of Santa Fe, N. M. It was Mike's first trip on the river in four years. The trip was made in Henry Bassler's launch.

Is Improving.

Frank Stewart of Lincoln St., who has been confined to his home for three weeks with lumbago, is improving.

Returns Home.

James Kirk of Stockdale, who was called here by the illness of his mother, has returned home.

WASH GOODS

Fancy Lotus Lawns, extra value at ...... 5c yd

Fancy Cambrai Batiste, extra fine quality at ...... 10c yd

Fancy printed Batiste in light and dark colors at ...... 12½c yd

Fancy Bordered Batiste, 40 in. wide at 15c yd

New Percales, Ginghams, Pique, White Goods and all kinds of fancy novelty white goods.

New Belts, Gloves, Lace Collars, Fichu Collars and all kinds of fancy notions.

A. Brunner

SECOND AND MARKET STREETS.

Bell Phone 439 W. Home Phone No. 120.

SPECIAL PRICES

For Friday and Saturday

1 day fresh eggs 15c
Butter ...... 20, 25, and 30c
New Mackerel ...... 5 and 10c
Meat and Lard ...... 10 and 12½c
Best Flour ...... 60 and 65c
1 pk. Potatoes ...... 20 and 25c
2 lbs. Macaroni 5c
2 lbs. Starch 5c
2 lbs. Soda 5c
2 boxes Bag Blue 5c
2 bars good Soap 5c
Strawberries and Vegetables
A nice game with every order.
Give us a call.

J. J. BRUSHART

The Cash Grocer.

THE INTERSTATE TRANSFER AND STORAGE COMPANY.

Omnibus and Baggage Transfer to and from all Trains and Boats, Day or Night. Moving Vans and Storage. Hauling of every description. All grades of Coal. Both Phones.

Office Second and Jefferson Streets, Portsmouth, Ohio.

Paints Varnishes

SCREENS ENAMELS

And all the similar supplies now fully in season—including Interior Floor Paints, Floor Varnishes and the like—are here in an

Endless Assortment

Quality strictly first class

Fisher & Streich Pharmacy

PHIL M. STREICH Prop.

Opposite Postoffice

Phone 41.

Batted Ball Knocks A Woman Senseless

Mrs. Vorza Sly, an aged East [illegible] woman, was struck on the [illegible] by a batted baseball in [illegible] some boys at play in an alley [illegible] the rear of Druggist Frank [illegible] Friday and knocked senseless.

Mrs. [illegible] Koenig saw the accident and rushed to the woman's assistance. She succeeded in reviving her. It was found Mrs. Sly [illegible] injured her knee cap in the fall.

Don't Be Embarrassed.

Nothing causes a person more embarrassment than the knowledge that some part of their attire needs [illegible]. Dirty linen is the most common and inexcusable fault, and [illegible] strong rosin soaps are [illegible] laundry, streaked washing [illegible].

[illegible] Easy Task—the original [illegible] soap is the best [illegible] guarantee obtainable. [illegible] of women say so, and [illegible] after a trial. Ask your grocer. Five cents a cake.

Shadows Hover Over Young Man

[illegible] J. E. McGinirk was called to the O'Connor home on East [illegible] street, Saturday morning to administer the rites of the church to James O'Connor, who has been sick for a long time and is now very low.

Hustling Excavation

Kaps Bros are hustling the work of excavating West Eighth street. They have reached Chillicothe street and expect to be laying brick in a couple of weeks. The street is to be paved from Court to North Waller streets.

Takes New Position

Roy Coburn has accepted a position with the Jersey Flake Company. He accompanied a bunch of [illegible] to Maysville Saturday. [illegible] thoroughly sampled Portsmouth with their goods.

Returns Home.

[illegible] Watson returned to Columbus Saturday after a week's visit [illegible] Officer and Mrs. Jos. Steely.

Need Rain

J. M. Mohat, who was in the city Friday reports the situation between Harrisonville and South Webster as very serious on account of the long continued drouth.

STRAY NOTES FROM BAND

W. K. Ruark, a tuba player of the River City band, assisted the Ironton band in the U. C. T. parade at Huntington Friday. Carl Kugelman, a local clarionet player, helped out the Huntington band the day previous. Walter Gableman, the efficient piccolo player, will resume his old place with the River City band for the summer.

Middle Aged and Elderly People

Use Foley Kidney Pills for quick and permanent results in all cases of kidney and bladder troubles, and for painful and annoying irregularities. They contain just the ingredients necessary to regulate and strengthen the action of the kidneys and bladder. They are tonic in action, quick in results. Try them. Fisher & Streich, Portsmouth, Ohio.

HORSE BADLY FRIGHTENED AND RUNS AWAY

An automobile frightened Andrew Biehl's horse while it was hitched in front of his son's house on Lick Run Friday, causing it to break the hitching strap and run away. The buggy was completely wrecked and the horse badly injured. Mr. Biehl was visiting his son when the accident occurred.

Neighborhood Quarrel

The police were called to the home of Mrs. Scott, 1010 East Twelfth street, last night, because of a disturbance that had been created by a neighborhood quarrel. The trouble was settled by the officers and no arrests were made.

PETTY THIEF CAUGHT HERE

H. M. Bingman, an escaped inmate of the Gallipolis Epileptic hospital, was arrested at the R. R. Y. M. C. A. building late Friday night.

Bingham has been at large for a week and is wanted at Ironton for some petty thieving. He had just disposed of a new razor when caught at the Y. M. C. A. An Ironton officer is expected to come after him this evening.

The Irontonian says regarding Bingman:

"Desk Officer Taylor received word from Portsmouth Friday evening that T. S. Bingman, wanted here for stealing a pair of shoes, a pair of trousers, a ring, several pairs of half hose and some money belonging to Pitcher Black, who rooms at the Staten home on South Third, was under arrest there and that he had on shoes and trousers and half hose answering the description of those stolen.

"Mrs. Halliday of North Third street, informed the police Friday that a man answering the description of Bingman had left a ring at her house Thursday night. The ring was recovered and proved to be the one taken from Black's room."

C. & O. Man Freed

Huntington, W. Va., June 10. Henry Martin, C. & O. conductor on the local yards who are arrested Wednesday on a warrant charging him with being implicated in the robbery of a C. & O. box car for which crime Albert Williams, a switchman was held over to the grand jury, was dismissed by Justice Gregory after a preliminary hearing yesterday.

Williams made a confession to Chief of Police Davis and C. & O. Detective Lentz, Wednesday, in which he said that Martin had been implicated in the robbery. It was upon Williams' statement that the warrant was issued for Martin, who furnished bond for his appearance yesterday. When the hearing was called yesterday Williams did not repeat his charges of the previous day against Martin and the conductor was exonerated.

Bobby to be Chaperone

Robert Lewis, proprietor of the Colonial pool room has engaged ten box seats at the ball park in Cincinnati for Sunday's game with the Giants. He will chaperone a party of friends.

Mrs. Vetter Better.

Mrs. Jos. Vetter, of East Third street, who has been poorly for several days, was slightly improved Friday.

MOXIE Is The Best Drink For YOU In Hot Weather

Millions of people, including thousands of physicians and their families, drank Moxie last year! Why? Because—the demand for a mild tonic has become almost universal, and in this case Moxie leads.

SOLD WHEREVER YOU SEE A MOXIE SIGN

The sanitary conditions under which Moxie is prepared appeal to particular people. All who drink Moxie say they eat better, sleep better and feel better because they use it.

Socialist Column

ROBERT DODGE.

The scientific Socialist does not unduly condemn the capitalist class. He knows that mankind had to be ground in the "Mills of Mammon" in order to create a feeling of common interest and make them ready to accept universal co-operation. And he also understands that collective production could only be brought about by steam and electricity applied to the new and constantly improving machinery.

Many voters thinking that corrupt men in office are the cause of about all our hardships, make it a rule to pick out the best men from all the tickets to vote for, but in doing this they simply cancel their own votes because they are just voting for men and not for principles. Of course, we want good men in office, but principles are the main thing.

Socialists ask everybody to vote for the candidates on their ticket, not for the sake of the individual, but because of the principles he represents.

Christian people in all lands have for many centuries been repeating that beautiful appeal known as the Lord's Prayer, and they pray first that the Kingdom of God may come and His will be done on the earth as it is in Heaven. But the great mass merely repeat the words without ever realizing their full meaning, which would in effect mean less toil, insure provision for all and establish peace and mutual service in place of competition, turmoil and strife.

It is high time that Christians should awake to the fact that to realize this prayer on earth they must work as well as pray. There is lots of Socialism in that prayer.

The world is full of temptations, but Socialism in practice by removing poverty and the fear of want from the minds of the people, would remove the greatest temptation on earth; and by insuring the economic freedom of women, it would remove the next greatest.

Religious talk that does not attack the real source and citadel of vice, want and misery is very cheap, but to lay the axe to the root of the tree of Mammon, the one greatest thing that prevents the coming of God's Kingdom, requires great courage. The good book says we cannot serve both God and Mammon. We are bound to hate the one if we serve the other.

Mankind must get free from that old idea that God created different classes of human beings and get down to the basic fact that all are brothers. The resources of the earth must not be much longer owned by the few; it must belong to all, and every man and woman have an equal opportunity to labor and produce wealth.

Capitalism regards human labor as a commodity. This idea is based upon the fact that a few own the land, mines and machinery, and the many are thus compelled to work for the few. Socialism would make the nation, the state and municipality each in its respective field, the trustee for these things and hold them for the use of all the people alike, and on such terms that every healthy, normal human being could with reasonable labor make an honest living.

HAS OFFERS OF JOB

George Bromley, the motorman, who severed his connection with the street railway, has been offered a job as switchman at the N. & W. terminals. George has been a member of the Brotherhood of Railway Trainmen for almost 25 years, joining it when it was known as the Brotherhood of Brakemen. He has been offered several other jobs too and so is not worrying in the least about the future. George spent six years in the service of the street car company and has many friends who wish him well in whatever he undertakes.

FACTORY FOR SALE

IN DAYTON, OHIO, 95,000 square feet floor space. All modern improvements. Direct Railroad connection. **NICHOLSON & COMPANY,** Sole Agents, 150 Broadway, New York. Factory brokers. 10-17

Boy Found Check, And Got It Cashed

Mrs. Mary Layher, of West Sixth street, is loser to the extent of twenty dollars through visiting the post office Friday afternoon.

Mrs. Layher was on her way to the Central National bank and stopped into the government building for a moment. While at the stamp window she dropped a twenty dollar check which she had endorsed and which she expected to have cashed. Some boy picked up the check, hurried to the bank with it, saying Mrs. Layher had sent him. He was given the money and he hastily disappeared. When Mrs. Layher reached the bank a moment later she was dumbfounded to hear that the check had been presented and cashed.

Mrs. Layher summoned the police and furnished them with a description of the young sneak thief and Chief McCarty has some hopes of catching the youngster.

Has Taken New Place

Charley Brunner, who for several years has been employed in the Excelsior shoe factory has resigned. He has accepted a position in the Tenth street factory of the Irving Drew Shoe Co.

To Attend Lectures

Dr. S. D. Ruggles is on his way to Chicago where he will attend lectures at the Northwestern University for the next four or five days.

DR. F. C. Goodwin's Dental Office

Is now located in the New Sun Theatre Building, No. 35 Gallia Street, Opposite The Sam'l Horchow Furniture Company.

Special!

The late song of the season, "Silver Star."

10c

BALDWIN PIANO CO.
822 Chillicothe Street.

Don't Bake Bread

in a hot kitchen as long as
ADAM PFAU
bakes his three leaders, **"Buster Brown," "Home Made Milk," and "Quaker."**
Save the labels.

Bjur Bros.

Pianos and Player Pianos
Direct from factory to home
W. C HAMMOND
Piano tuning 12 years experience.
343 Gallia Street.
Home Phone B-1150.

Girls Wanted!

CLEAN, HEALTHFUL, STEADY WORK AND GOOD WAGES. WILL ALSO GIVE EMPLOYMENT TO MEN WITH DAUGHTERS WHO DESIRE FACTORY WORK.

The B. F. Goodrich Company
Akron, Ohio

Attractions At The Big Store Tonight

There's one thing about Andersons' store that gives it prominence, spreads its reputation and that is, no matter when you come, there are always specials in some line or lines [illegible] you. Our system of merchandising provides for some exceptional bargains all [illegible]. You'll always find specials at Andersons'.

Tonight, of special interest, and worthy of your attention are:

The June Ribbon Sale

[illegible] that no woman should miss. Special lots bought at a sacrifice and offered to [illegible]ingly. Prices from .... 10c to 39c

The Close of the Nine Day's Carpet Sale

[illegible] itself should be enough to bring women to the Big Store tonight. Scores of [illegible] tonight on carpets, rugs, lace and madras curtains and curtain materials. [illegible] tonight.

The Close of the Clothing Sale

[illegible] many a fellow that hasn't bought his suit yet, and now is his time to act. All [illegible] except blues and blacks; reduced for tonight. Boys' suits reduced too.

The Anderson Bros Co.
COR. CHILLICOTHE & THIRD STS.

THE BRAGDON DRY GOODS COMPANY

THE SUMMER SEASON IS ON IN FULL BLAST IN THE BRAGDON STORE.

YOU HAVE SUMMER NEEDS
BUY THEM NOW!

JUST AN ITEM OR TWO TO SHOW YOU HOW WELL WE CAN SUPPLY THEM.

Perhaps you are planning your vacation trip.
Matting Suit Cases, Metal bound, well worth $2.00, Special $1.29
Men's fine Dress Shirts, $1.00 to $1.50 values, Choice 44c
White Parasols ....
White Hemstitched Parasols 50c
White Embroidered Parasols 89c
Women's Black Taffeta Umbrellas, assorted Handles 98c
Women's fine colored Silk Umbrellas, $2.00 values, Choice $1.35
White Wash Waists, 29c and upward. Every waist a bargain.
Linene Skirts, white, tan and blue, $1.25 values for 89c

Women's and Children's Wash Dresses at economy prices.
Short and long white silk gloves.
New line of Wash Silks. All shades. 35c and 50c quality .... 25c yd
45 inch Embroidery flouncings. $1.25 and $1.50 values. Choice .... 98c yd
New Wash White Belts 10c
Underwear and Hosiery at money saving prices.
Men's Poris Knit Combination Suits 48c
Boys' Poris Knit Combination Suits 25c
Women's fine gauze Ribbed Combination Suits 18c
Women fine lace trimmed Drawers .... 18c pr
Extra wide fancy all silk Ribbons, 35 and 50c quality .... 25c yd
All Silk Hair Ribbons. All shades .... 10c yd

Expect to find whatever you need in summer wear at a lower price here than elsewhere and you won't go far wrong.

THE BRAGDON DRY GOODS CO.

MASONIC TEMPLE, FOURTH AND CHILLICOTHE STREETS. "THE STORE ACCOMMODATING"

ALUMNI MEETING IS A BIG SUCCESS

The forty-second annual meeting of the Portsmouth High School Alumni Association took place Friday evening at the Washington Hotel. Landlord Alan Jordan and the committee in charge for the alumni had prepared for 110 guests and the attendance went a little beyond their anticipations, 136 answering to the roll call.

The parlors of the Washington buzzed like a bee hive while the alumni of this city and abroad mingled together, resurrecting old friendships and recalling past experiences in the high school.

As guests of honor the members of the graduating class of 1911 were received and introduced early in the evening and went through the pleasant formalities of becoming full-fledged members of the organization. Vice President Mary Lancaster called the forty-second meeting of the association to order at 8:30 o'clock. After a brief address the minutes of the last meeting held in 1910 were read by secretary Ida Mercer. Then an interesting and eloquent address was delivered the new members of 1911 by Robert Bryan.

It was past 9 o'clock when all adjourned to the banquet hall. The tables were decorated in honor of the class of 1911 in green and white and laid generously with chicken, peas, potatoes and other good things to eat.

Toastmaster Filmore Musser called taps on the eating ceremonies with a toast of welcome to the new graduates and was followed by the reading of letters from absent members by Miss Alice Trenthart.

Fred Tritschell delivered an after dinner speech on the advantages of high school life from both the serious and the lighter side.

Representing the class of 1911 Thomas Currey expressed the appreciation of his fellow classmates at being received into the association with such a hearty welcome. Others who talked were Superintendent Frank Appel, Sherrard Johnson and Oscar W. Newman.

Festivities in the banquet hall were brought to a happy close by a song, the class song of 1911.

Bode's orchestra which furnished music throughout the evening on the balcony of the hotel lobby played until a late hour for the dancing on the floor of the lobby.

The recent graduates were constantly receiving congratulations on successfully completing their high school careers. Two of the class who came in for special congratulations were Misses Mary Stuart McGregor and Mildred Thomas, who won the first honors, each of them graduating with the highest distinction.

Officers of the alumni association during the past year were: Ed. J. Daehler, president; Mary Lancaster, first vice president; Maude Rockwell, second vice president; Ida Mercer, secretary; Alice Trenthart, corresponding secretary; Frank Kiefer, treasurer. The executive committee was composed of Mrs. Selma Herms Rideout, Margaret Klingmann, Floyd Menke, Bertha Wilhelm and Lynn Wittenberg.

New officers for the ensuing year and executive committee elected Friday night are: Simon Lehman, president; Emily Ball, first vice president; Ruth Pray, second vice president; Alice Treuthart, corresponding secretary; Frank Kiefer, treasurer; the executive board being Margaret Klingman, Lydia Giesler, Mrs. Ruth Ferguson, John Grimes and Mrs. Bond.

The forty-second annual meeting goes down into the annals of the Alumni Association as one of the most successful and enjoyable ever held, and it is with pleasure that each member looks forward to the meeting next June.

Have Engaged Quarters

Mr. and Mrs. Harry Minturn have engaged quarters at The Alexandria during their stay in Portsmouth. Mr. Minturn will be the leading man at the Casino this season. He was starred last year in "The Bishop's Carriage."

DR. WRIGHT'S

Rapid Relief

IS Rapid

RELIEVES and cures sooner than other remedies—a virtue that insures its *oft proved* supremacy in ordinary, every day uses for pains and wounds. *Priceless* when moments are precious in dealing with such swiftly fatal diseases as diphtheria, locked jaw, blood poisoning, poisonous bites, croup, horse colic. Good for

Both Man and Beast

A regular *prescription* in successful external and internal use ever since [illegible] Rapid Relief is a sanative that assists nature. Trial bottle costs 25c. Money refunded if not satisfied with results. *Always* keep a bottle handy for emergencies—burns, wounds, cuts and sprains.

Ask your dealer or write direct

The Wright's Rapid Relief Co.
PEEBLES, OHIO

Circulars Sent Free. Write For Our Selling Proposition

Diplomat And Author At Point Of Death

New York, June 10.—Friends are anxious over the condition of John Bigelow, author and diplomat, who is seriously ill at his home, the Squirrels, Highland Falls, N. Y., as the result of a paralytic stroke. Owing to his advanced age (he is ninety-three) it is feared he may not recover.

Woman Faints In Elevator

Mrs. Matt Kennedy, a North End woman, suffered a fainting spell while aboard an elevator in the Turley building Saturday morning. The carriage was about midway between the first and second floors. Operator Dan Ryan hurriedly ascended to the third floor and assisted the woman to Attorney W. B. Grice's office, where restoratives were applied. The woman was soon after able to return to her home. She had been on her way to engage Mr. Grice to defend her on charges brought against her in police court by Harvey Lacey and wife, Ona Lacey. The latter is the young woman who attempted suicide in the North End a few weeks ago. They accused the other woman of threatening to assault. Mrs. Kennedy's case was continued until Monday.

U. C. T.'S HAD BIG TIME AT HUNTINGTON, W. VA.

Carl Hansen, Adam Pfau and several other Portsmouth U. C. T.'s made the trip to Huntington yesterday to attend the meeting of the Grand Council of the order comprising the states of Virginia, West Virginia, Kentucky, Maryland and Washington, D. C. They report a fine time and say the Huntington lodge and the merchants of that city are working one grand spread over the session.

They also report the presence there of a big delegation of traveling men who make that territory. Among them Will M. Murray, who as usual was putting in some hard licks plugging for Portsmouth and attending the [illegible]

[illegible]

to his friends as the "Original Bill Rock."

To Attend Exercises

Attorney N. W. [illegible] left Saturday afternoon for Oxford, where he will attend the commencement exercises of Miami College. [illegible]

CARRIE NATION DIED ON FRIDAY

Leavenworth, Kan., June 10.—Mrs. Carrie Nation, of hatchet fame, because of her fanatical fight to down the sale of liquor in her own state and the entire country, died at 7 o'clock last night in the Evergreen Sanitarium here of paresis. Her death had been expected since she passed into a comatose state yesterday at noon.

A nervous breakdown, reported to have resulted from anxiety over a law suit to recover money due her for lectures, was the cause of her coming to the sanitarium here January 22.

Mrs. Nation left no message to the world or her friends.

Mrs. Nation was born in Kentucky, near Versailles, in 1846. Her maiden name was Carrie Moore, and as a girl it is said she was absolutely fearless.

In her early life she married a man addicted to the use of intoxicants, which created in her an intense aversion to the saloon. When he died she determined to devote her life to the suppression of the liquor traffic. Later she moved to Kansas and married David Nation, who sympathized with her temperance principles.

Mrs. Nation's first saloon smashing was done in the barroom of the Carey Hotel in Wichita, December 27, 1900. She was arrested and remained in jail several days before she was released on bond.

On January 21, 1901, armed with her favorite weapon, a hatchet, Mrs. Nation made another raid in Wichita. This time she smashed two saloons. During the next three months Mrs. Nation surprised the saloon keepers in various Kansas towns, appearing unheralded, and leaving a trail of ruined barroom fixtures wherever she went.

By the sale of "souvenirs," by lectures and other profitable exhibitions of herself Mrs. Nation is said to have accumulated a fortune of nearly $150,000.

The body of Mrs. Nation was taken today to Kansas City by Mrs. M. D. Moore, of that city, a sister of Mrs. Nation, and Mrs. George Shaffert, her niece. Funeral services will be held at the home of Mrs. Moore tomorrow. Burial will be in Richmond, Mo.

Mrs. Nation was in Portsmouth two years ago and delivered a lecture to a small crowd at Kendall's Hall.

Prowlers Cause Of Scare

Officer Tod Cropper was called to 374 Highland avenue Friday evening as Mrs. Raymond York sent word to police headquarters that two men were acting suspiciously. They walked around several homes in that vicinity and attempted to look in several windows. They disappeared before Cropper could get on their trail.

BEATEN UP BY A TEACHER

Word was brought to Portsmouth today of a desperate attack made by a school teacher, Reuben Watts, one examiner Whitney at Ft. Gay, W. Va., on Friday. Watts was taking a teachers' examination and becoming angered at Whitney, who was giving out the questions, engaged in a fight with him.

The examiner was badly beaten up, and was reported in a precarious condition yesterday evening.

Working On Sewer.

Assistant City Service Director, George H. Schneider and a force of men are working on the new Haley storm sewer at the corner of Clay and Gallia streets.

TO STOP THOSE TERRIBLE PAINS CAUSED BY

RHEUMATISM

Lumbago, Sciatica Neuralgia or

KIDNEY TROUBLE

USE SWANSON'S

"5-DROPS"

ROBERT W. McBRIDE, No. 8315 Boyd St., Omaha, Neb. writes: "After suffering with Rheumatism for eight years and getting very little relief, I commenced taking '5-DROPS.' I saw it advertised and grasped at it as a drowning man grasps at a straw. I was completely broken down and could scarcely lift my feet to walk. My Liver and Kidneys were in fearful shape. I thought I would never be well again; but immediately after I commenced taking your remedy I began to improve, and I am happy to say that I am now a new man, full of health and vigor. One bottle of '5-DROPS' has done the work for me, and I have told everyone that I know, who has Rheumatism, about my wonderful cure."

E. HUBBARD, Hoyt City, Kan., writes: "Your '5-DROPS' has cured me of Rheumatism, with which I suffered for three years. It also cured a friend of mine who had Kidney Trouble."

GET A BOTTLE OF SWANSON'S "5-DROPS" TODAY

if you are suffering with Rheumatism, Neuralgia, Kidney Trouble, La Grippe, Colds, Coughs, Lumbago, Sciatica, Gout, Asthma, Catarrh, Neuralgic Headache or other kindred diseases.

"5-DROPS" is entirely free of opium, cocaine, alcohol, laudanum and other similar ingredients.

SENT FREE. A trial bottle will be mailed free of charge to every reader of this paper upon request. Write today.

Large Size Bottle (300 Doses) $1.00. For Sale By Druggists. Ask Your Druggist for the "SWANSON PILL," a Cure for Constipation. PRICE 25 CTS.

SWANSON RHEUMATIC CURE CO., (Dept. 43) 160 Lake Street, CHICAGO

For Sale by

WIN NYE

Corner Fourth and Chillicothe Streets.

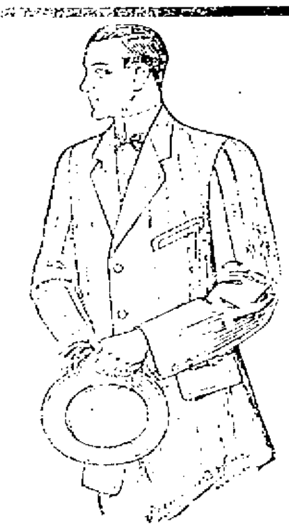

Everything in Furnishing Goods Hats, Caps, Neckwear, Soft [illegible]

The Famous
131 West Second Street.
Portsmouth.

Our Unequaled Power in VALUE GIVING

is emphasized most forcibly in these new Summer Suits at $10 to $22.50. See them, compare them with what you see elsewhere at higher price and you will conclude that our's are their equal. Wear one and then you'll know how well they wear and retain their good appearance. Come and let us show you the great value. We will not urge you to buy. The values are so apparent, we don't have to sell them. They sell themselves.

FRED STRAUS, Prop.

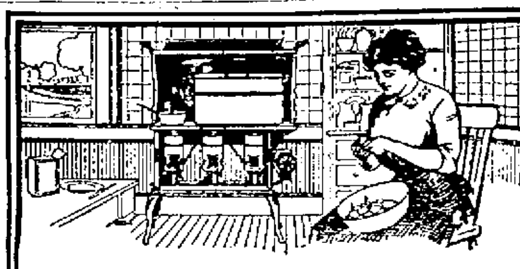

The Modern Wash-day

Time was when The Wash was a weekly nightmare, wash-day dinner a by-word.

The New Perfection Oil Cook-stove has changed all that. Once the wash-boiler is on the stove, it leaves you free to attend to the dinner or any other work.

You can move a New Perfection where you please and light it in a moment. It requires no attention after that. A single gallon of oil lasts all three burners seven hours or more. No coal or wood to carry; no fire to feed; no soot nor ashes. It keeps a kitchen or laundry cool and clean. It cooks to perfection, with the least trouble and expense.

New Perfection WICK BLUE FLAME **Oil Cook-stove**

Made with 1, 2 and 3 burners, with long, turquoise blue enameled chimneys. Handsomely finished throughout. The 2- and 3-burner stoves can be had with or without a cabinet top, which is fitted with drop shelves, towel racks, etc. Dealers everywhere; or write for descriptive circular to the nearest agency of

The Standard Oil Company (Incorporated)

FERTILIZERS

The best on Earth.
Mixed Goods as well as raw materials.
Ground Tankage, Ground Tobacco Stems.
Potash, Bone Meal,
Acid Phosphates. Nitrate of Soda.
Lowest Cash Prices.
THE PORTSMOUTH CHEMICAL CO.
Spring Lane. Both Phones. Portsmouth, O.

Help Make Portsmouth the Cleanest City in the State

BURN GAS TO HEAT. LIGHT AND COOK.

The Portsmouth Gas Co.

Both Phones. Seventh and Chillicothe Sts.

Peerless Machine and Repair Shop

Supplies, Automobile Garage, Repairing of Automobiles, Gas, Gasoline and Steam Engines, Machinery, Etc. Estimates cheerfully given. No. 568 East Eighth Street.

Break downs, stationary or portable, attended to immediately. Home Phone Y-609.

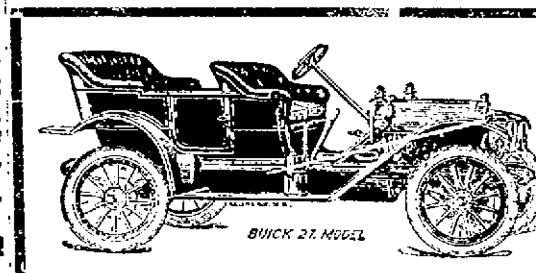

35 horse power 106 inch wheel base, very roomy five passenger Buick fully equipped with top-glass front, speedimeter, lamps and tools $1250, and with fore door $1300. The best car to buy and the cheapest to maintain. There is nothing to compare with this car for less than $1500.

R. S. PRICHARD
39-41 GALLIA STREET

BUY YOUR FEED FROM

J. F. NEWMAN & SON

WHOLESALE AND RETAIL DEALERS IN FLOUR, LIME AND CEMENT.
BOTH PHONES. 55 GALLIA STREET.
PORTSMOUTH, OHIO.

We Have the Largest and Best Stock of *LUMBER*

and building material of any yard in Southern Ohio. Prices are right. Our grades are not excelled. We give small bills the same attention as large. Call and see us.

The H. Leet Lumber Co.
Corner Ninth and Washington Streets.

Flower Bulbs

CALADIUMS
TUBE ROSES
CANNAS, AND
GLADIOLAS

Also a complete line of Flower and Garden Seeds.

Wurster Bros.
The Rexall Store.
419 Chillicothe Street.

The Tritscheller Co.

RELIABLE PLUMBING, HEATING AND ELECTRICAL CONTRACTORS.

The Tritscheller Co.
Corner Second and Chillicothe Sts

CONTRACTORS

For Slate and Tin Roofing, Galvanized Iron Work, Steel Ceilings, Hot Air Furnaces. If your roof or spouting leaks, call

W. S. HANEY,
1019 Clay St. Phone 692
Best material and workmanship.

WHEN YOU PACK YOUR SUIT CASE

DON'T fail to provide a few shirts of which several exclusive patterns are to be seen at our store. Then add a stock of our collars, ties and a couple of suits of pajamas. You can't buy these things everywhere with our distinctive quality in them and at our exceedingly reasonable prices.

THE HAAS CLOTHING CO.
Fine Clothes. Fifth & Chillicothe

Pure Ice Cream

Made fresh every day.
Delivered to any part of the city.

GEO. W. FREUND
The Druggist.
Cor. Gallia & Offnere.

Fans!

General Electric.
See us for prices

Central Machine and Electrical Repair Shop
23 West Fifth Street.

Steinkamps
for
Quality
Furniture

NOTICE

For first class electrical work fixture hanging and repair work, have George Carroll 1601 Franklin Ave. Home phone Y-1206.

When the Student Days Are Over

You will want to give the Graduate some little token which he or she can retain for a long time and cherish with fond memories. It is not always easy to decide upon the gift, and everyone knows it is not always the most expensive gift that is the most appreciated. If you come to our store we will help you to find a suitable gift at just the price you want to pay.

J. F. CARR
THE DIAMOND MAN

424 CHILLICOTHE, NEAR GALLIA.

MASONIC.

Stated meeting of Mt. Vernon Chapter Monday evening, June 12. Work in the Mark Master degree.

WANTED.

WANTED:—Vault diggers attention. Windlasses and buckets for sale. See W. H. Hudson, 223 E. 5th. 9-2

WANTED:—Hoisting engineers. Must be sober and handy with wire cables. See W. H. Hudson at 223 E. 5th. 9-2

WANTED:—100 Feather Beds. Will pay highest cash price for tick feathers. Will be here a few days only. Please drop postal card to B. Sabin, Gen. Del., City, or call Home phone 495, Bell phone 196. Biggs House and I will call on you at once. 9-2

WANTED:—Tobacco strippers. Call at 95 Gallia St. Schaub's Cigar factory. 9-tf

WANTED:—Experienced eyelet-er and stitchers. The Portsmouth Shoe Co. 9-2

WANTED:—Man to take care of camp. Must be able to cook. George McMahon, 20 Gallia 7-tf

WANTED:—Roomers at 63 E. 4th. 5 rooms, single or in suite. Bath and furniture new. 8-3

WANTED:—Boy at Kyle's drug store. Lawson St. 8-3

WANTED—FIRST CLASS STENOGRAPHER. MUST BE NEAT, RAPID AND AMBITIOUS. GIVE PAST EXPERIENCE, AGE AND SALARY EXPECTED. ADDRESS BOX 410, PORTSMOUTH, O. 8-tf

WANTED:—White cook at the Portsmouth Hotel at once. 8-3

WANTED:—A girl at Cook's restaurant, 166 E. 10th St., across from the N. & W. depot. 6-tf

WANTED—Girl to wait table at Manhattan Restaurant, 18 Gallia. 5-tf

NOTICE—We will remove from your premises dead horses, cows and hogs free of charge; some, however, must be whole, skins and tails left on. Home phone 337. Bell phone, Main 72. The Portsmouth Chemical Co. c-o-d

WANTED—Cook at Biggs House 31-tf

TALK WITH DEAN AND GET YOUR MONEY. 25-tf

WANTED:—Carpets to clean. We make rugs out of old carpets. Portsmouth Carpet Cleaning Co. Revare & Klingman. Home Phone 490. 20-tf

WANTED:—To clean your carpets and rugs. We get all the dust and germs out of your carpets or no pay. W. Stevie, proprietor, 15 years practical experience in the carpet business. Phone 807. Goods called for and delivered. Sanitary Carpet Cleaning Co. 10-tf

WAGES:—Notes, rents, board bills, and bad debts collected, large or small. No charge unless collection is made. Dean Law and Collection Co. Rooms 3 and 4 Dice Bldg. Home phone A-45. Cut this out.

WANTED:—For U. S. Army, able bodied unmarried men between ages of 18 and 35; citizens of United States, of good character and temperate habits, who can speak, read and write the English language. For information apply to Recruiting Officer, 603 Chillicothe St., Portsmouth, O. 2-155

CHEAPEST PLACE in Portsmouth TO BUY LUMBER E. M. FUNK, No. 129 Twelfth Street

The Strength of a Bank

Is based on the character of its stockholders and of the men behind it. This bank, for eighteen years a source of strength in this community, keeps its resources absolutely liquid and dependable. On this basis we invite your business and your account.

The Central Nat'l. Bank
15 Gallia Street.

Homes For Sale
On Easy Payments

THE FRANK B. FINNEY COMPANY,
19 Gallia Street.
Market Square.

WANTED:—Would like to leave my fine upright Piano with some reliable family for use and care of same, but prefer selling. Address D. G. Rice, Gen'l. Del., city. 10-1

WANTED:—To buy small sliding top ice box, also small cigar case. Apply lunch counter, 99 E. 7th. 10-2

WANTED: — EXPERIENCED CUTTERS. PERMANENT POSITION. HIGHEST WAGES. THE JULIAN AND KOKENGE CO., CINCINNATI, O. 10-3

WANTED:—Male solicitors and canvassers who wish the best commission proposition on earth. Per cent. advanced weekly; write, giving past experience; season now in full swing. Address F. A. Stockwell, Station A, Columbus, O. 10-1

WANTED:—Boarders and roomers at Hotel Portsmouth. 10-3

MEN WANTED:—Age 18 to 35, good sight, to prepare for firemen, about $160 monthly and brakemen $80, on nearby railroads. No strike. Positions guaranteed competent men. 8.-400 sent to positions. State age, send stamp. George H. Baker, Railroad Expert, care Times. 10-17

WANTED: Work by middle aged christian American. A No. 1 references. Can do all kinds work about house and grounds. Will work for board and room. Address W., Care Times. Do not telephone. 10-3

WANTED:—Waitress at Manhattan restaurant. 10-3

WANTED:—Boarders at 160 E. 3rd. 10-7

WANTED:—Small steam boiler. Call after supper, 312 E. 4th. 9-2

WANTED:—At once, Engineer for hoisting machine. Apply Ferro Concrete Construction Co., 2nd and Washington. 7-tf

WANTED:—To buy house or lot in good location. State price. Address P care Times. Do not telephone. 8-3

WANTED:—To rent or lease houses, 4 or 5 rooms. H. F. Patterson, 1813 Summit or general delivery. 6-5

WANTED:—Young nurse girl at Cook's restaurant, 166 E. Tenth Street. 3-tf

WANTED:—Boarders at the Portsmouth Hotel. 2-8

WOMEN:—Sell guaranteed hose. 70 per cent profit. Make $10 daily. Full or part time. Beginners investigate. Strong Knit, Box 4029, West Philadelphia, Pa. 3-10-17-24

WANTED:—Pupils to study music with Oscar R. Shore, 144 E. 9th. 26-29tf

WANTED:—Paper hanging and cleaning to do. Phone A-1166. 1-tf

FOR SALE

FOR SALE—No. 8 Buckeye Cook stove, 388 E. 6th. 9-3

FOR SALE:—Gray's Restaurant 174 E. 10th. On account of ill health. 9-tf

FOR SALE:—House and lot on Northeast corner of 9th and Offnere Sts. Fifty feet frontage on Offnere, 107½ feet on 9th. Desirable location for a physician. Will take one-half improved city property for purchase money. Inquire R. T. Gies, 315 E. 9th, Portsmouth, Ohio. 9-3

FOR SALE:—Two American bowling alleys, cheap if taken at once. Call Home Phone A-105. 8-3

FOR SALE:—The Fred Egbert farm of 88 acres. Good, rich land, good house, fine barn, good outbuildings, some timber. One mile above Sciotoville on river pike. Address Miss Minnie Egbert, Sciotoville, Ohio 15-tf

FOR SALE.

New 6 room 2 story house with bath on Kendall Ave. Price $1600. Rents for $15 per month.

Five room 2 story house on Waller street. Good condition. $1300.

Modern 5 room cottage on Grandview Ave.

J. E. SHUMP
"The Real Estate Man."
Home phone A-672.
1446 Grandview.

PEEL & COMPANY.

Auctioneers. Furniture packers, crafters and shippers. Repair and upholstery department.

Warehouse Auction every Friday at 2 p. m.

Telephone us when you want to move away. Estimates on packing given any time.

Our wagons care for and deliver free all goods for our hospital department.

Home Phone 923.

94 West Second Street.

PEEL & COMPANY.

FOR SALE:—8 room house at 174 E. 4th St. 10-tf

FOR SALE:—Refrigerator as good as new, 17 E. 7th St. 10-2

FOR SALE:—Five head of fine driving and saddle horses at Star Livery Barn, 3rd and Market. 10-3

FOR SALE:—Household furniture. Call Phone N-930. 10-8

FOR SALE: Domestic Sewing Machine. Cheap if sold at once. Apply 74 W. 2nd. 8-3

FOR SALE:—Good driving mare buggy and harness. Apply 462 Clifford. Home phone Y-1323. 8-4

FOR SALE:—I have the best bargains in 5, 6 and 7 room houses I ever had. Payments to suit. Call phone X-962. H. A. Bierley. 6-5

FOR SALE:—On account of leaving Portsmouth I place my property, 6 rooms and store room in the hands of H. A. Bierley. Great bargain. Phone X-962. Len Baum. 6-5

FOR SALE—Ice, pure, fresh and clean, delivered to any part of the city. Call Home phone 119. A. S. Maier. 1-tf

FOR SALE:—Cheap, hay and straw for horse bedding. Call at Pepper's. 9-1

FOR SALE:—Horse and wagon, at 72 W. 2nd. 9-5

FOR SALE:—Desirable new 6 room cottage. Complete with bath, gas and electricity. Centrally located. Terms reasonable. Cecil Miller, Room 28, Turley Bldg. 9-tf

FOR SALE:—One good garden farm of 20½ acres with good 6 room cottage, good water, garden and barn. Located 2½ miles from city on Chillicothe pike. Also, lots 97, 98, 100, 101 and 152 at New Boston, lots 108, 109, 110, 111, 112, 113, 114, 118 and 140 in Kendall addition. One 3 room house and lot on East 11th St. For particulars see Capt. Jas. Skelton, 44 E. 9th St. 7-6

FOR SALE:—Houses, lots and farm. Some on easy payments. P. W. Kilcoyne. Phone B-922. 8-tf

FOR SALE:—One of the best cash grocery stores in the city. Doing a fine business. See H. A. Bierley. 6-5

FOR SALE:—45 ft. lot on East 7th. Opposite Campbell Ave. school. Also 40 ft. lot at terminals. Will sell cheap. C. W. Bauer, 342 E. 12th Phone A-1153. 5-6

FOR RENT

FOR RENT:—4 rooms, unfurnished. Water and gas. Call 322 E. 3rd. 9-2

FOR RENT:—3 room flat, Gallia St. opposite Fire Engine House. J. A. Maxwell, 10 E. 2nd. 8-3

FOR RENT:—4 room cottage on E. 8th. Water and gas. Rents for $12. Apply Merle Duduit. 8-tf

MONEY TO LOAN
On City Property

The Portsmouth German BUILDING AND LOAN ASSOCIATION CO.
EDGAR F. DRAPER, Sec'y.

GEO. W. GRIMES
GENERAL INSURANCE

Fire, Life, Accident, Health, Liability.

Boiler, Burglary, Automobile Judicial and Contract Bonds
Office 109 Gallia Ave.

NEW COMPANY ORGANIZES

The incorporators of the American Drying Machinery Company perfected their organization at a meeting held Saturday evening.

William Miller was elected president and treasurer; A. A. Schupp, vice president; D. L. Edwards, secretary; W. S. Miller, assistant secretary. L. C. Turley was elected a director.

The new concern, which moved to this city from Philadelphia, and is located in the old quarters of the Heer Engine Company, on West Third street, is expected to begin active operations the latter part of next week. Company forces have been busy working night and day fitting up the plant. A big electric crane is on its way to the city and a general electric power plant has been installed.

Much of the company's stock and material has arrived, and it is hoped to increase the working force as soon as everything is in running order. Sixty men are expected to be at work by July 1. Part of the old Moore boiler shop building will also be used by the new company, which has plenty of orders ahead and excellent prospects for a good steady run.

FOR RENT:—Two rooms on 2nd floor at 224 Market. 10-3

FOR RENT:—Front room with bath at 424 E. 11th. 10-tf

FOR RENT:—Front furnished room. Bath, 424 E. 11th. 10-tf

FOR RENT:—Two nicely furnished front rooms for light housekeeping, 211 9th St. 10-tf

FOR RENT: 1 furnished room pleasantly located. Close to 2 street car lines. Apply 602 Union. 10-3

FOR RENT—One large room, unfurnished. Apply Knittel Bakery. 10-3

FOR RENT—One furnished front room, with bath. 1360 Park Ave. Phone N-680. 10-tf

FOR RENT:—4 room house with water and gas. 140 E. 3rd. 10-tf

FOR RENT:—Unfurnished room with large porch. 131 W. 7th St. 10-3

FOR RENT:— 2 furnished rooms for light housekeeping. Also one front furnished room for gentleman, or man and wife. Bath and phone. Apply 23 W. 3rd. 8-3

FOR RENT:—4 room house at Terminals. $8 per month. See H. Rettinghaus, 209 Market. 8-3

FOR RENT:—Three good rooms fronting on Second St. in the Elk Building, suitable for offices. Will rent cheap. Call on Cecil Miller. 7-tf

FOR RENT:—Furnished front room with bath, 136 E. 2nd 6-tf

FOR RENT:—5 room cottage, Gay St., across from Grimes' Hotel. See or phone Dr. Williamson, Masonic Temple. 7-tf

FOR RENT—Five room flat with bath. Apply 174 E. 4th. 8-3

FOR RENT:—Furnished front room, 317 E. 12th. 8-3

FOR RENT:—Furnished room with bath, 21 East Eighth. 3-tf

FOR RENT—3 furnished rooms for light housekeeping at 78 Gallia Street. 31-tf

FOR RENT:—2 furnished rooms for light housekeeping, all conveniences, 518 Union St. 23-tf

FOR RENT:— Furnished rooms for light housekeeping with all conveniences at 117 West 3rd. 3-tf

LOST

LOST:—Gold watch open face. On street car or between 12th and Lincoln to 370 E. 12th St. Finder return to 72 W. 7th. Reward. 9-2

LOST:—Small dark brown leather purse containing $28. Return to or notify Mrs. Henry T. Bannon, and receive reward. 6-tf

NOTICE.

For Tin and Slate roofing see Joseph Walters, 384 East Sixth Street. Phone B-1298. Special attention given to repair work. 23-tf

Yes, Sir,

We make loans on Real Estate and we use the semi-annual interest reducing plan.

When you think of making a loan, Think of "The "Royal" and obtain the best to be had.

Just Ask us to explain our plan whereby the borrower pays interest on the unpaid balance only each six months. We are always glad to give information.

THE ROYAL SAVINGS & LOAN COMPANY
19 Gallia Street.
Market Square.

Eugene E. Knox, Masonic Temple, Insures anything Insurable

RUMORS HAD SHOPE TAKEN

There was a rumor on the streets Saturday to the effect that Frank Shope, who murdered Marshal Arthur Ritter, of New Boston, a few years ago, had been captured.

The report had it that Shope was seen on an N. & W. train last night near Ironton in the custody of an officer.

Inquiry developed the fact that local officers know nothing of the supposed arrest.

BOND ISSUE IS UNDECIDED

On account of a quorum failing to show up Friday night, the scheduled meeting of the Valley township board of education was deferred until tonight, at which time the date will probably be decided on for the holding of another special election for the submitting of a bond issue proposition to the electors to provide funds to complete the new high school there.

Have Fine Time

Prof. S. S. Alley, superintendent of the Lucasville schools, entertained the members of the township board of education and students of the high school most delightfully Friday evening at his home.

A feature of the occasion was a sumptuous supper served to the guests.

Hear From Wingo

Norman Wingo, the young man who disappeared from the East End ten days ago, leaving behind all of his surplus clothes and effects, was heard from Saturday. Wingo is with home folks at Bay City, Mich. He writes that he got discouraged here through failure to secure steady employment.

NOTICE TO BEN HUR.

All members of the Tribe of Ben Hur are urged to meet at their hall Sunday evening at six o'clock to attend memorial services at Bigelow church. 9-2

Sold Four Buggies.

Bert Sutterfield, a hustling clerk at Alex. M. Glockner's store, broke the record Saturday for buggy sales. He sold four new ones up to noon Saturday.

FOR SALE

The Alger cottage on Park Avenue, 5 rooms and bath cheap if sold soon.

4 room cottage No. 459 Grant street, $2350.

6 room cottage bath, attic, basement, Timmonds Ave. Bargain.

6 room cottage on East Eighth street.

Lots on Grandview and Summit streets cheap while they last. See

MERLE O. DUDUIT,
300 Masonic Temple.
Phone A-1183.

OBITUARY

William H. Tillow.

The remains of Mr. William H. Tillow, a former Portsmouth resident, about 90 years old, were brought here from Lexington, Ky., today on C. & O. train No. 3, accompanied by his widow and son, W. H. Tillow, Jr., his brother Frank Tillow and sister, Mrs. Nicholas Cheek, all of Lexington.

The body was taken immediately to the lodge at Greenlawn cemetery, where services were conducted by Rev. E. A. Powell, of All Saints church. The quartette of the Episcopal church sang several beautiful hymns. The quartette is composed of Miss Pauline Wilhelm, F. E. Black, Pearl Monagan and E. E. Knox.

The older residents will recall when Mr. Tillow resided in Portsmouth. He was the son of Mr. and Mrs. Thomas Tillow. His father conducted a grocery store on West Front street before the war. Mr. William Tillow remained here until he was a young man, when he went to Lexington, Ky., about thirty years ago, where he has been in the grocery business for a number of years, although during the past few years he had retired owing to ill health.

Mr. Tillow's mother died at the home of her daughter, Mrs. Lewis Terry, of East Second street, who died some months ago. Mrs. Tillow died about six years ago.

The deceased is survived by the relatives who accompanied his remains from Lexington.

His old acquaintances acted as pall bearers this afternoon. They were Messrs. James Huger, Robt. Gilbert, Charles Hall, John Reilly, David Jones and S. B. Adams.

Funeral of Anna Martin.

The First Christian church on Gay street was filled this afternoon when the friends of Miss Anna Martin gathered there to pay their last respects over her remains. A short service was held at her home at 814 Murray street, by Rev. A. H. Anthony, and from there the funeral cortege went to the First Christian where most impressive services were held.

The choir sang several of Miss Martin's favorite hymns, but they missed the sweet voice that had led them so many times during similar services held in the church.

Beautiful floral tributes were carried to her grave by her friends, Catherine Selser, Garnet Schuler, Alma Davis, Lucile Warner and Garnet Gustin. The casket bearers were Miss Lula Rigdon, Miss Luella Fox, Miss Hattie Bertram, Miss Mamie Musser, Miss Ella Drennen, Miss Julia Nichols.

Miss Martin was held in high esteem by hundreds of friends and the services over her remains at the First Christian church were very impressive.

Master James E. Scott.

Master James E. Scott, the two year old son of Mr. and Mrs. Jas. Scott, of Columbus, died at their home in the capital city Friday, of spinal meningitis. The remains will arrive here this evening on the Norfolk and Western railroad, and be taken to the home of the baby's grandmother, Mrs. Anna Goetz on East Eighth where private funeral services will be held Monday afternoon by C. S. Robinson.

Mr. Scott is a well known N. & W. engineer, who formerly resided in Portsmouth.

John Reed.

Frank Hook and sister, Miss Mary Hook, of West Front street, have received news of the death of an uncle, John Reed, near Mathees, Jackson county. Mr. Reed was 78 years old, and was the father of a large family of grown children. He was well to do.

Mr. Reed had been ill for some time, and gangrene developed, causing death.

The funeral will be held Sunday morning at 10 o'clock. Local relatives are planning to attend.

THE MARKETS

Chicago, June 10.—The Government Report issued Thursday indicating the largest combined winter and spring wheat crop that was ever grown, did not seem to have much effect upon the market yesterday, but it certainly showed its influence today, as the market has been gradually tumbling until it reached the lowest point that it has been for several weeks, breaking the large amount of 3½ cents on the day, and being just that much lower than it closed last Saturday.

This large decline was certainly anticipated by the bears, and they could not see how the bulls could hold the market as long as they did before the enormous prospect, which is now practically assured on this crop.

The corn market did not suffer near as much as wheat and closed at exactly the same figures that it closed at last Saturday, but a further decline in wheat, as is anticipated this coming week, certainly will have its effect upon corn and oats.

Everything was very dull on the boards today, and much more stuff offered than found takers, as is usually the case on a downward market.

OPENING

Chicago June 10.—Wheat, July 91 ¾ to 92; Sept., 89 ¾ to 89 ⅞; Dec., 91 ⅜ to 91 ½.

Corn, July, 55 ¾ to 55; Sept., 56 to 56 ⅛; Dec., 55 ⅜.

Oats, July, 38 ¼ to 38; Sept., 39 ¼ to 39; Dec., 40 ¼ to 40 ½.

CLOSE

Chicago June 10.—Wheat, July, 88 ⅝; Sept., 88; Dec., 89 ¾.

Corn, 54 ¾; Sept., 56; Dec., 54 ⅞.

Oats, July, 37 ⅝; Sept., 38 ⅝; Dec., 39 ¾.

LIVE STOCK MARKET.

(By United Press.)

Chicago, June 10.—Hogs, receipts 11,000 head, market steady, mixed $5.95 to $6.35, good $6.00 to $6.35, light $6.00 to $6.35, pigs $5.65 to $6.20.

Cattle, receipts 200 head, market steady, beeves $5.15 to $8.50, cows and heifers $3.10 to $8.80, stockers and feeders $4.85 to $7.70, calves $5.00 to $8.25.

Sheep and lambs, receipts 5,000 head, market steady, $3.00 to $4.50, lambs $4.85 to $6.65.

Pittsburg, June 10.—Cattle receipts light, market steady.

Sheep and lambs, receipts light, market slow.

Hogs, receipts 20 double deck, market slow, prime $6.25 to $6.30, medium $6.40 to $6.45, heavy yorkers $6.40 to $6.30, light yorkers $6.35 to $6.40, pigs $6.25 to $6.30.

Base Ball

The score between Lancaster and Portsmouth at the end of the fourth inning Saturday afternoon was 2 to 0 in favor of Lancaster. Myers and Cheney were the pitchers. The Lanks started off with two runs in the first inning.

Harter now pitching for Portsmouth.

Going On Vacation.

Chris Hansen expects to leave Monday for Jamestown, N. Y., to spend his summer vacation at Lake Chautauqua. Chris spent several seasons there playing with the Lake Chautauqua band.

Graduation Photos

Friends and relatives must be remembered at graduation. It comes but once in a life time and your photos should bespeak the about spirit

Make an appointment without delay at

Hugh B. Williams
22 Gallia Square.
Home Phone No. A-1175.

Cruelty Is Charged

Humane Officer Harry Bull filed an affidavit before 'Squire Byron against Fred Rinkley, a junkman, Saturday, for alleged cruelty to an animal. Rinkley is said to have been working a horse that was in pitiful shape. The case will be heard Monday.

BEAVER BOARD.

Call on Henry Prescott for Beaver Board. It takes the place of lath plaster and wall paper in building. 136 West Second St. Home Phone 213. 7-6

MARRIAGE LICENSES

A marriage license was issued Saturday to Wheeler Stewart, 20, and Miss Rosanna Turner, 17, Both are of this city. 'Squire J. W. Byron will officiate. The bridegroom is a son of ex-Infirmary Director David Stewart, of Murray street.

SAY THE CHAMPS ARE FULL OF GINGER

Conrod Roth and Jas. H. Finney, who have returned from the State Sunday School convention held at Dayton this week, stated that they witnessed one of the games between the Champs and Prodigals at Springfield and that they never saw the Champs so full of ginger in their lives. They say that they were the livest players that ever struck Springfield and in two of the games easily outplayed their rivals.

For Your Baby's Sake

buy a WAGNER Quick Folding Go-Cart.

We have in stock a full line of new models. Come in and examine them.

The WAGNER opens or closes automatically with one movement of the handle.

It is roomy and comfortable for the child in any position. *Soft, flexible springs* under the seat.

The WAGNER is *safe*. Seat so placed that it can't tip backward. Safety brake holds cart anywhere when left alone.

The WAGNER is the handsomest cart made. Built on graceful lines, beautifully finished in nickel and enamel, upholstered in best quality leatherette.

Wagner QUICK FOLDING CO-CART

YOUR CREDIT IS GOOD.

East End Furniture Co

Eleventh and Lawson Sts.
Simpson Block.

Notice To City Teachers.

The Portsmouth City Board of School Examiners will conduct an examination on June 19, 20 and 21 in the Union street school building. Applicants for certificates must notify the board before June 5 in what branches they intend to be examined.

FRANK APPEL,
Clerk.
27-4sat

FULLER'S
Undertaking and Embalming
First Class Ambulance Service.
Calls answered promptly, day or night. Phones 96.

SPRING AND SUMMER
Woolens now on display.
Order your new suit now.
J. W. RUSSELL.

Tan Oxfords

This is a season of Tan Footwear, Tan Oxfords, Bluchers, Buttons and one straps.

The new creations are very handsome and different from anything shown heretofore.

The colorings are new—the shapes of the shoes are new and the trimmings are new.

When a Woman wants the correct thing in Footwear, she is very apt to come here for it. She knows that we know what's right, and that we are sure to have it at a reasonable price.

Silk Hosiery **FRANK J. BAKER** White Oxfords Pumps
The Sleepless Shoeman.

SOCIETY

Mr. and Mrs. Samuel B. Timmonds, Mr. Will Ware and his daughter, Miss Marie, left today for a brief visit down in Kentucky, where they will view Carter Caves. Mr. Timmonds going down on business.

Mrs. Lampton and Miss Margaret Lampton of Ashland, Ky., are guests at the home of Mr. and Mrs. Samuel Williams.

Mrs. Robert Gunning and little son, Robert, of Glen Jean, W. Va., came down from Chillicothe today for a brief visit with Mr. and Mrs. Henry Revare on Glover street.

Another delightful ante-nuptial favor was extended Miss Anna Augustin, fiancee of Mr. Louis Distel, this afternoon, when Mrs. Chas. Schirrmann entertained the members of the T. C. C. club with a Kensington this afternoon at her home on East Second street. After the sewing, a shirtwaist contest was indulged in, the winner receiving enough pretty material for a shirtwaist. The guest prize, a gold thimble, was presented to Miss Anna Augustin. All during the afternoon, Mrs. Schirrmann served lemonade to the guests, and after the contest, they were invited to the dining room, where refreshments of ices, wafers, cake and almonds were served at the prettily appointed table. Miss Clara Augustin assisted Mrs. Schirrmann in the dispensing of the hospitalities. Those who enjoyed the pleasures were Misses Loretta Kelley, Isabelle and Mary Collins, Mary McMaken, Anna Augustin, Clara Augustin, Jennie Steahley and Mesdames James Distel and Patrick Whalen.

Mr. W. A. Foreman of Oakland avenue, went to Wheeling, W. Va., on business, Friday.

Mrs. Kate Loft's class of Trinity church are enjoying a picnic supper at Millbrook park this evening.

The Young Men's class of Trinity church will give a Funny social Monday evening, in the basement of the church for the benefit of the baseball team.

The D. A. R.'s will hold a Kensington on next Wednesday afternoon at the home of Mrs. T. C. Anderson on East Fourth St.

Miss Loretta Kelley will entertain with a sewing party on next Thursday evening, as an anti-nuptial favor to Miss Anna Augustin, whose marriage on the morning of the twentieth will be a social event in Catholic circles.

Mrs. B. Augustin, Jr., and her daughter, Norene, leave Monday for Brown county to attend the commencement exercises of the Ursuline Convent. Her daughter, Miss Salome, who is attending school at the convent, will accompany them home.

Mrs. Douglass Shields and little son, Edward, returned to their home in Graham, Va., Friday evening, after a delightful visit with her sister, Mrs. F. M. Jennings of East Eleventh street and brother, Mr. D. H. Banshaw of Grandview avenue.

Mr. and Mrs. Louis Debse who were married Wednesday evening, are spending part of their honeymoon at Athens, Ohio, the guests of Miss Nellie Morrison. They will also visit relatives in Columbus before returning home.

Miss Nellie Locher is coming home this evening from Dayton where she attended the state Sunday School as a delegate from the German Methodist church.

Mr. and Mrs. Fred Kenner, who are visiting friends here, will return to Columbus tomorrow evening.

"Doc" Fullerton, of Greenup, motored his family to this city, Friday.

Mr. Alphonse Cogan of Clay street expects to leave for Detroit, Michigan, June 17th, where he will enter school.

Mrs. Eustace Wheeler of St. Louis, arrived yesterday for an extended visit with her mother, Mrs. A. C. Thompson, on "The Ridge."

Michael Weidner of Chattanooga, Tenn., president and general manager of the Walsh & Weidner Boiler Company, who was here some six months ago, will arrive this month with his children to visit his sister, Mrs. Andy Wolfe of East Eleventh.

Mrs. George Nagelsen, accompanied by her sister, Miss Fisher, will go to Cincinnati on Sunday where they will visit friends and relatives.

Miss Helen Thompson entertained informally a few friends Friday evening at her home on John street. Games of all sorts followed by delicious refreshments, served by the hostess, constituted the pleasures. The guest list included: Misses Daynelle Price, Gertrude Moore, Laura Neal of Ironton, Ora Ellmore, and Anna Fishburn, Messrs. Fred Prediger, Otto Maiter, Orin Burkhart, Wendell Horn, Roy Reinfrank and Frank Vincent.

Cards have been received from Mr. and Mrs. C. Chase of Seward, Nebraska, telling of their safe arrival and that they are very much pleased with their new surroundings.

Mr. and Mrs. Paul Revare had as guest today, Mrs. Oscar Hautier and two children of Cleveland, who are visiting with relatives in Ironton.

Miss Lydia Apple will sing a solo at the Sunday morning service of the Second Presbyterian church.

Miss Florence Royal of East Tenth street, leaves Sunday for Quincy, Ky., to visit her parents.

Mr. and Mrs. Russel Newman and dear little son, Oscar, will arrive next Friday from Winding Gulf, W. Va., for a visit with Mr. and Mrs. George Newman on W. Second street.

Prayer meeting in district 19 met last night at the home of Mrs. John Rinner, East Eleventh street, with seven members present. The next meeting will be at the home of Mrs. Hixson, 372 East Twelfth street. The subject will be John, 5th chapter.

Misses Lucy and Emma Dachler, Mrs. Chas. Wertz and Mrs. John Wilhelm delightfully entertained the Kensington club with a picnic supper at Wertz's camp "Riverside," Friday. The party went as far as Sciotoville on the cars and were conveyed in autos and carriage from the car to the camp. The following members enjoyed the outing: Misses Emma and Lucy Dachler, Ida Bender, Lucy Scott, Elizabeth Pfau, Margaret Neudoerfer, Mesdames Samuel Wise, Adam Giesler, Henry Scott, Geo. Kah, Arthur Bode, Chas. Pfau, Chas. Wertz and John Wilhelm.

Rev. and Mrs. James Eason and guests, Miss Frances Keese of Richfield, Ill., and Miss Vera Benner of Bunker Hill, Misses Clarabell and Beulah Eason and the following members of Mrs. Eason's Sunday school class of Bigelow, are enjoying an all day picnic at Camp Arion today: Misses Sophia and Winifred McDaniels, Mayme Weakley, Bertha Bodner, Mary Fuller, Elizabeth Farmer, Bernice Plummer, Dee Marquette and Mesdames J. L. Weever, Jas., Earl Wendelken and Geo. Tidd.

PANEL FOR PARASOL

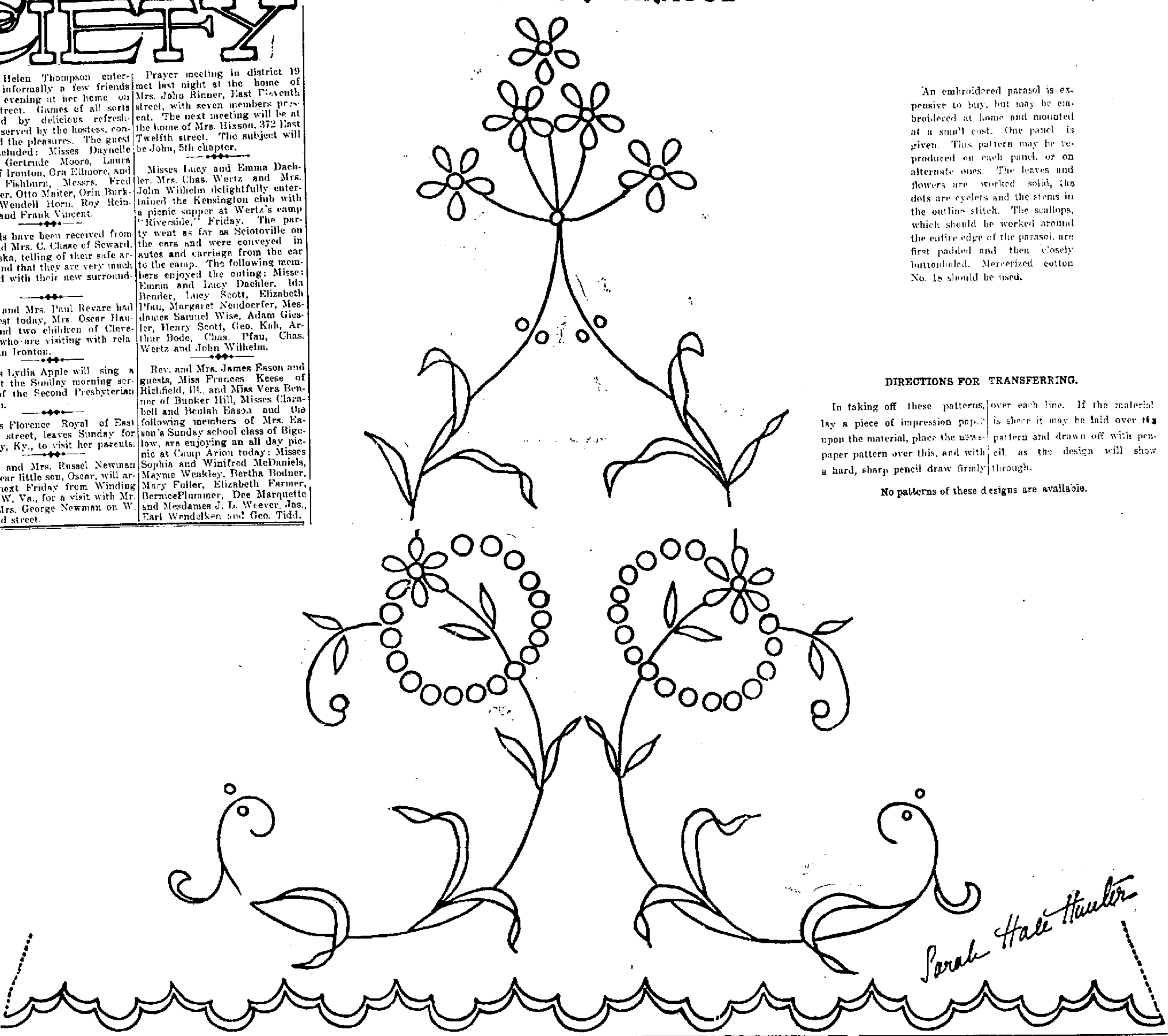

An embroidered parasol is expensive to buy, but may be embroidered at home and mounted at a small cost. One panel is given. This pattern may be reproduced on each panel, or on alternate ones. The leaves and flowers are worked solid, the dots are eyelets and the stems in the outline stitch. The scallops, which should be worked around the entire edge of the parasol, are first padded and then closely buttonholed. Mercerized cotton No. 18 should be used.

DIRECTIONS FOR TRANSFERRING.

In taking off these patterns, lay a piece of impression paper upon the material, place the newspaper pattern over this, and with a hard, sharp pencil draw firmly over each line. If the material is sheer it may be laid over the pattern and drawn off with pencil, as the design will show through.

No patterns of these designs are available.

Mrs. Philip Ruhlman entertained the Peerless club Friday evening at her home in Chillicothe Pike, in a most delightful manner. The merry hours were spent in sewing and other diversions, after which a "dutch lunch" was served by the hostess.

Mr. and Mrs. Will Meyer, Mrs. Oscar Micklethwaite and Miss Bertha Chinn were among the guests. Mrs. Julius Hoertle, of East Eleventh street, will entertain the club on next Friday evening.

Miss Pearl Kinney, daughter of Mr. and Mrs. J. F. Kinney of Idaho, is the guest of her sisters, Mrs. A. C. Richmond and Miss Laura Kinney of East Eleventh street.

Mrs. Julia Sparks of Olive Hill, Ky., is the guest of her daughter Mrs. Mignerrey of East Eleventh. She will leave Monday for Vanceburg, Ky., to visit her daughter, Mrs. John Harty, on her way home.

Miss Nellie Schneider, Mrs. Jesse Norman and Mrs. Frank Kotter, who were here to attend the commencement exercises and to visit Mr. and Mrs. J. C. Moentaven, returned home Saturday.

Mr. and Mrs. George E. Krick and family returned Friday from Columbus in their new Thomas Flyer. They made good time and greatly enjoyed the century run.

Mrs. I. Mason of East Eleventh, is in receipt of a letter from her mother at the Jefferson Hospital, Roanoke, Va. Her mother has been very ill, but is now slowly improving. She has visited here often and has many friends who will be glad to hear of her improvement.

Denver Lyle, young son of Mr. and Mrs. George Lyle of Thirteenth street, is spending a week at Chillicothe.

Mr. and Mrs. Fred Cramer and family and Miss Anna Juenett, will go on an extended visit to relatives at Buena Vista.

Friends and relatives remembered Ruth, eldest daughter of Police Capt. Tom Albrecht with a post card shower Saturday in honor of her 12th birthday anniversary.

Mrs. William L. Questel left this morning for Chicago to visit her son-in-law and daughter, Mr. and Mrs. Clinton Douglas Murray, for several weeks. During her absence the Questel home will be in charge of Mr. and Mrs. Patrick Whalen, who were recently married.

Miss Eleanora Yost of Dayton, O., is here for a several weeks' visit with her brother-in-law and sister, Mr. and Mrs. Charles Zoellner of East Fourth street.

Mr. John Amann of Chillicothe is coming this evening to spend Sunday with Mr. Jos. A. Dennison. As this will be Mr. Amann's first visit to Portsmouth in fifteen years he will no doubt be surprised at the growth and improvements in the River City.

Jesse W. Tierney of Chicago, Ill., is the guest of Mrs. Annie McMahon of East Eleventh St.

Mr. and Mrs. Eugene Lane of East Eleventh have returned from a pleasant visit with relatives at Sardinia.

Miss Rosa Wendelken of East Eleventh who has been attending the State Sunday School convention at Dayton, returned home today.

Charles Nareuls and mother, Mrs. John Wente have returned from a week's pleasure trip along the lakes.

Only a fair sized audience greeted the participants in the benefit recital, given at the Millbrook Casino, last night and considering the excellent program which was prepared and the worthy cause for which the entertainment was given the committee have just cause for resenting the attitude which the public assumed towards this movement. Every number on the program was enthusiastically received, Mrs. Mathews responding to an encore after her artistic rendering of Masse's "As We Wandered This Eve" from Paul and Virginia, singing a bright little number, "In May." Miss Appel played her piano numbers in a most pleasing style, showing great talent and diligent study in her chosen art. Without a doubt, Miss Frazier is one of the most talented readers Portsmouth has ever had the pleasure of hearing. Her every number was beautifully rendered, "King Robert of Sicily" perhaps being the most thoroughly enjoyed by the audience. The concert was a great success in every way, except financially which was a great disappointment to the committee who labored so faithfully, that the little children of the city might enjoy the pleasures of a play ground.

There will be a meeting of all the members of the Play Grounds Association on Monday at 3:30 p. m. at the home of Mrs. Samuel Horchow on East Fourth street.

Mr. and Mrs. Chas Glockner, of Front street, will visit Mr. and Mrs. John Schachleiter at Ironton, Sunday and see their little daughter, Edna, make her first Holy Communion, Sunday morning at St. Joseph's church, in that city.

Miss Irene Mantel was hostess Friday evening for the C. A. L. Club at her home on East Third street. The following members enjoyed an evening of sewing after which the hostess served dainty refreshments. Misses Blanch Reutinger, Lena Frantz, Ellen Watkins, Laura Barr, Irene Mantel, Nora Heffner, Jeanette Beaver, Bertha Daum, and Edna and Loraine Smith.

Miss Blanche Reutinger will entertain the club in two weeks.

The W. E. D. Club will be entertained this evening at the home of Miss Hattie Byron, on East Sixth street.

Miss Eva Obrist accompanied her cousin, Miss Elizabeth Deiber to her home in Denver, Friday, where she will spend the summer.

Miss Margaret Williams will be hostess for next week's meeting of the Young Ladies Sewing Club.

The German Evangelical church will observe Children's Day on Sunday, rendering the following program:

Recessional—Onward Christian Soldiers.
Doxology.
Song by Sunday School.
Scripture Reading.
Prayer.
Song—Sunday School.
Recitations—Opal DeVoss, Clara Dorman, Grace Barney, Bertha Putsch, Margaret Schissler, Agnes Sparlock, Alvera Sattan, Elizabeth Ruhlman.
Vocal Solo—Margaret Werner.
Recitations—Katherine Micklethwaite, Charlotte Schissler, Paul Hoertel, Agatha Hughes.
Song—Primary Class.
Recitations—Virginia Giesler, Clara Hans, Dorothy Brauner and Harold Wilhelm.
Male Chorus.
Offertory.
Drill—Miss Leichner's class.
Song—School.
Recitations—Valeska Seiling, Gladys Reinhart, Wells Jones, Harry Kah, Harold Freund, Philip Emrick, Richard Ruhlman.
Song—Louise and Lillian Gins.
Recitations—Helen Bender, and Helen Freund.
Song—Primary Class.
Recitations—Agatha and Elizabeth Staker, Hermenia Hoertel, Orville Wolf and Chas. Pfau.
Song—S. S. Quartette, Lydia Giesler, Fred Tritschellar, Irene Bauer and Clyde Knost.
Recitations—Geo. Schurmann, Edna Lust, Anna Putsch, Frieda Henske, Martha Moritz.
Song—Miss Graf's class of boys.
Recitations—Howard Graf and Harold Devos.
Song—Miss Klingman's class of girls.
Recitation—Margaret Torges.
Song—School.
Benediction.
Closing Song.
Miss Erma Neudoerfer, organist.

Miss Josephine Bogy, of St. Mary's, Mo., is a guest of Mrs. Vallee Harold.

Mr. D. A. McIntosh is expected down from Cleveland Saturday for a short visit.

Miss Kate Bader, who kept house for Billy Sunday and his party during their stay in this city, has been engaged as housekeeper for Mr. and Mrs. William Miller and family, who are moving here from Philadelphia, and who will occupy the Harry Miller residence on East Fifth street for the summer. Mr. Miller is interested in the Drying Machine Co., which is moving to this city.

The Golden Rule Class of Manly M. E. church will give a social in the basement of the church on Friday evening and a pleasant time is anticipated. Everybody welcome.

Mrs. John Deller, of Ironton, who has been visiting her sister, Mrs. Eleanor Distel, of [illegible] street, returned home Friday.

Walter Applegate is visiting his uncle, Mr. William Clark and family of Aberdeen.

The Ladies Aid Society of the Grandview Avenue Church will give a concert at the church next Thursday evening. Miss Martha Wheeler, of Vanceburg, O., will be the soloist and recitationalist, and will be assisted by Mrs. Cox of this city as pianist.

The Young Ladies Missionary Society of the Free Baptist church will meet Monday evening at the home of the Misses Clara and Goldie Nourse, of 611 [illegible] avenue.

Mrs. Clinton M. Searl entertained a few friends informally this afternoon with a porch party at the home of her charming sister, Mrs. Fred Dassmann, of [illegible], Ky. The time was spent with needlework, and social chat after which the guests were refreshed with delicious ices and cakes.

Louis Yates of the N. & W. claim department, left Saturday for Roanoke, Va., where he will spend a couple of days with his parents.

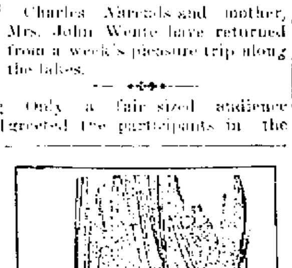

Silk Stockings Are Not Alone to Be Seen

The well-dressed woman finds satisfaction in knowing that every part of her costume is in perfect taste.

McCallum Silk Hosiery

gives that satisfaction. Made of rich, lustrous silk, and made to wear. In all the new colors and black. $1, $1.50, $2.

Matched mending silk in a little paper envelope with every pair.

The best dealers in town sell McCallum Silk Hosiery. Send to us for handsome booklet, "Through My Lady's Ring."

McCALLUM HOSIERY CO.
Northampton, Mass.

BOY BURGLAR CONFESSES AND CLEARS UP ROBBERY MYSTERIES

A confession by 17-year-old Clarence Mackey secured through the relentless efforts of the police Friday evening cleared up the series of store robberies that have stirred the city for the past fortnight.

Mackey had been under suspicion all day Friday of having had a hand in the Flood & Blake drug store job. Chief McCarty decided to take a bold chance and going to the boy's parents accused their son of the robbery. He was willing to save them embarrassment by police coming to their house and so left word to send Clarence to headquarters. This they did, the boy showing up at headquarters about 7:30. He at once broke down and confessed, implicating a number of others chiefly John Collins, the 17-year old son of John Collins, the East End engine house watchman.

Mackey who is a son of Thornton Mackey, well known East Sixth street solicitor, confessed to five jobs. They were the Wente meat market, Flood & Blake drug store, Ernest Herman's "Fair," The Pure Drug Company's Offnere street store and the J. M. Fowler grocery.

The boy bandits, according to Mackey, took $15 at the Flood & Blake store. Mackey said Collins gave him $7.52 and kept the balance, also a revolver and hunting knife. He said they robbed the Fair about 2 a. m. securing 65 pennies, 2 nickles and one dime. They broke the rear window there with a rock and raised the sash, remaining in the building about 15 minutes.

They broke a window at the Pure drug store he said and got about $3, two fountain pens, two bottles of perfume and two boxes of chocolate candy.

Collins entered the Fowler store at Eleventh and Lincoln through a transom, according to Mackey and gave Mackey $2.40 keeping the remainder.

Mackey said that Collins committed the Wente butcher shop robbery single-handed. He said Collins told him he removed a pane of glass from a sash and threw it into an ash barrel, then crawling in through a window and taking what money the cash drawer contained.

Mackey said he and Collins also raided Bob Lewis' refreshment stand at the Millbrook baseball grounds on pennant raising day. They got four dozen bottles of pop and a big quantity of peanuts he said.

He also confessed that they tried to break into Walter Norris' grocery at Gallia and Sinton streets last Wednesday night.

Mackey said Collins told him he had thrown the revolver secured from the Flood drug store into a vault. He denied that he and Collins were up to anything Thursday night when Capt. Tom Albrecht encountered them at Gallia and John streets.

Albrecht hailed them and demanded to know where they were going. They twitted the officer saying they had been to the High school class play and were on their way home. He walked with them as far as Sinton street telling them to keep on moving.

The first clue the police received Friday was that young Mackey had been seen flourishing money. They heard this several times. Later they learned that Mackey and Collins had slept in a haymow back at the Pure Milk company's stables. Remarks dropped by them to employees who discovered them there caused them to be suspected of crooked work. One of the men knew Mackey.

Mackey in his confession said Collins and Joe Darragh robbed both the Greek shoe shine parlors on Chillicothe street and that Collins and Milton Wallace stole 50 pounds of copper wire from the street railway power house.

As soon as Mackey finished his confession the police started on a hunt of Collins. He only recently had taken a position in the timekeeper's office at the Portsmouth Steel plant. Capt. Albrecht and other officers hurried to the plant but found the young fellow had not worked any since June 1. Other officers shadowed the Collins home all night but the boy never showed up. He evidently got wind of Mackey giving himself up and struck out for parts unknown.

It is learned that Collins deceived his own parents. He would leave home every evening with a dinner pail presumably on his way to the Steel plant to work. Instead he and Mackey would meet and spend the nights roaming around town.

The Collins boy's duplicity has come as a severe shock to acquaintances over town. Given every advantage by his parents he impressed everybody as a boy with a bright future. City Solicitor James S. Thomas employed him for some time as his stenographer and for a short time he served as private secretary to Deputy State Fire Marshal Ed Donovan of Waverly.

Collins' father appeared at police headquarters early Saturday morning. He was all broken up over the disgrace brought upon the family name by the boy who is an only child. Tears came to his eyes as he told of his efforts to start his boy out right in life and the sympathy of everybody present went out to the aggrieved parent.

Mr. Collins promised to aid the authorities in catching his son and told them of places he was likely to visit. A grandfather of the boy lives at Schultz, Ky. It was learned Saturday that a check was due the boy at the steel plant. He was discharged from the company's employ Decoration Day but he had never told his parents and they thought he was working regularly every night. He was discharged for sleeping when on duty during the day but told his parents he had been shifted to night duty.

Joe Darragh and James Wallace, the boys mentioned in Mackey's confession, faced Mayor Searcy Saturday morning. They were accused of stealing over 50 pounds of copper wire from the street railway. This the two denied, though acknowledging to having stolen a small quantity of brass pieces from the rear of the street railway office. These they sold to a junk dealer, receiving 32 cents each. They said that was four months ago. Mayor Searcy had a heart-to-heart talk with the lads, pointing out to them the error of their ways and and on their earnest promises to do better permitted them to return home with their parents.

Young Darragh denied that he was implicated in the recent robbery at the Brandau book store. He said "Grillo" Watson had told him that he and John Collins were the ones who robbed the store.

"The police feel that a great load has been lifted from their minds now that the wholesale robberies have been cleared for they have been laboring under great suspense and have almost worn themselves out in running down clues.

James Wallace and Joe Darragh were later re-arrested under orders from Judge Beatty, who held their case open pending further developments.

OH! SEE THE SNAKE GOWN

New York June 10.—The so-called "snake gown" worn by Mrs. Arthur Scott Burden, the popular young society matron, has created a sensation in New York's ultra fashionable circles, in which Mrs. Murden moves. The general effect of the gown

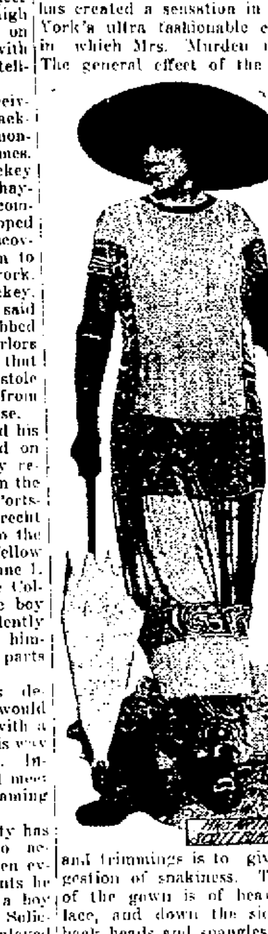

and trimmings is to give a suggestion of snakiness. The front of the gown is of heavy white lace, and down the sides and back beads and spangles are arranged to give the impression of scales.

Boy Hooked By Cow

Maysville, Ky., June 10.—while watching his father milk his cow Clay Shelborne, aged 8, of Taylorsville, Ky., was killed when he was struck in the pit of the stomach by the animal's horns. The father did not know of the accident that had befallen his son until he was disconcerted by the cow energetically switching her tail to route a fly. Halting in his task a moment he found his boy gasping for breath and dying.

Caught At Ironton

Ironton, O., June 10.—Upon the request of Constable John Staker of Franklin Furnace, Scioto county, Officer Taylor met the noon train and arrested Okey Miller, a young man who was West Virginia bound, and took him back to Franklin Furnace on the afternoon train. Miller is wanted in Scioto county for cutting a man about a year ago, and is said to be wanted also in Marion for burglary.

INTERNATIONAL BIBLE STUDENT'S ASSOCIATION.

Meetings at the hall, No. 1116 Clay street, on Sunday at 2:30 and 7:30 p. m. Bro. Daniel Toole of Brooklyn Tabernacle, will speak at both of these meetings. Mr. Toole is a very able speaker and the public is fortunate in having this opportunity of hearing him. There will be no collections taken at these meetings.

The class will meet as usual for the regular Thursday night bible study at 7:00 p. m.

FARMERS KICK ON DAIRY RULES

The farmers, who attend market are up in arms about the new sanitary laws that have been made by the board of health.

They were all standing in little groups in the market this morning discussing the situation, and many openly stated that they would quit business before they would go to the expense of putting concrete floors in their stables and barns.

Big Force At Work

The Ferro Construction Company now has a force of about twenty-five stone cutters at work at the new Gillert building.

PRICE LIST ON REQUEST.
I. LEVI & CO., DISTILLERS
224 E. 3RD ST. CINCINNATI, O.

RUMOR WAS FALSE

The many telephone calls which The Times office received this morning concerning the false rumor of the sudden death of Mr. John M. Williams, 128 East Ninth street, clearly showed the prominence of Mr. Williams in his home town, and everyone expressed their delight when they were informed that although Mr. Williams had been quite ill for some time he was very much improved this morning.

The report current on the streets was that he had dropped dead.

Bull Dog Shipped

Louis C. Peel on Friday shipped John Sult's fine bull dog to the latter's new home in Sumter, S. C.

Young Mothers

No young woman, in the joy of coming motherhood, should neglect to prepare her system for the physical ordeal she is to undergo. The health of both she and her coming child depends largely upon the care she bestows upon herself during the waiting months. Mother's Friend prepares the expectant mother's system for the coming event, and its use makes her comfortable during all the term. It works with and for nature, and by gradually expanding all tissues, muscles and tendons, involved, and keeping the breasts in good condition, brings the woman to the crisis in splendid physical condition. The baby too is more apt to be perfect and strong where the mother has thus prepared herself for nature's supreme function. No better advice could be given a young expectant mother than that she use Mother's Friend; it is a medicine that has proven its value in thousands of cases. Mother's Friend is sold at drug stores. Write for free book for expectant mothers which contains much valuable information, and many suggestions of a helpful nature.

Mother's Friend

BRADFIELD REGULATOR CO., Atlanta, Ga.

ABOUT HAIR

Some Proof that Really Proves—Ask Wurster Bros.

Parisian Sage has done wonders for my hair, has cleaned out all dandruff, and my hair has begun to grow."—Mrs. Julia Watson, R. F. D. No. 1, Fredericksburg, Va., 1910.

Grows hair, or money back, ask Wurster Bros., Portsmouth, Ohio.

"Parisian Sage is fine. There is nothing like it for removing dandruff, and it leaves the scalp so clean. It also stops that itching of the scalp."—Ethel L. Schuyler, R. F. D. No. 1, Belmont, N. Y., 1910.

Stops falling hair, or money back.

"I consider Parisian Sage one of the best hair tonics and beautifiers, dandruff cures and cleaners, that I have ever used."—Mrs. Katherine W. Johnson, Sheridan, Ind., 1910.

Stops itching scalp, or money back.

"I am pleased to say that Parisian Sage as a hair grower and beautifier, and as a dandruff cure and daily tonic, is fine."—Mrs. N. T. C., North Pennsylvania Ave., Greenfield, Ind., 1910.

Parisian Sage is the most refined and refreshing hair dressing in the world. It is not sticky or greasy, and the price is only 50 cents a large bottle at Wurster Bros.' of Portsmouth, Ohio, and druggists everywhere. The girl with the Auburn hair is on every package.

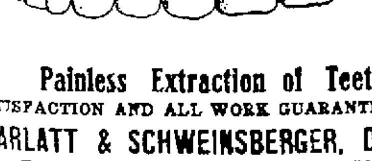

Painless Extraction of Teeth

SATISFACTION AND ALL WORK GUARANTEED.

MARLATT & SCHWEINSBERGER, Dentists

Open Evenings. 605 CHILLICOTHE ST.
Sunday—9 to 12. (Next to Fisher & Streich's Drug Store.)

Letter Of Interest To Gardeners Here

Manager Raymond of the Bell Telephone Co., has received the following letter from J. Warren Smith of Columbus, O., of the Climatological service of the weather bureau, department of agriculture, Ohio section:

Columbus, O., May 27, 1911.

Dear Sir:

Will you kindly send us the names and addresses of any orchardists or market gardeners in your vicinity who have tried frost protection by orchard heating.

If there are orchard or market garden interests in your vicinity where orchard heating has not been yet tried kindly let us know the names of the owners.

This inquiry is to learn the extent to which orchard heating is being practised in Ohio, and to which orchard heating is being practiced in Ohio, and to interest some who are not now trying it. The weather bureau is ready to cooperate to every extent possible by sending warnings and giving advice as to methods.

In the West, orchard heating is spreading rapidly and is being found thoroughly practicable, and I am sure that the method will be found just as profitable in this state. Very respectfully,

J. WARREN SMITH,
Section Director.

Mr. Raymond asks that any one interested write to Mr. Smith, in care of the U. S. weather bureau at Columbus, Ohio.

Special Chicken Dinner every day 35 cents. Busy Bee Restaurant.

Master Paul O. K. Again

Master Paul Kugelman, son of Mr. and Mrs. C. W. Kugelman, of 418 East Sixth street, who has been quite ill with scarlet fever, has entirely recovered and been dismissed from quarantine by the health officers.

A Cheerful Strap-Hanger.

Every man who gives his seat in a street car to a lady is not actuated by politeness. In lots of cases his flannel underwear has been shrunk by being washed with poor soap, and standing is more comfortable.

If Hewitt's Easy Task Soap is used, flannels go through the wash without being shrunk and retain their original downy softness. It's five cents a cake and goes farther.

Tickets In Demand

Tickets for the St. Mary's school commencement exercises Thursday evening, June 15, are going with a rush. All indications point to a capacity house at the Grand.

TEASPOONS GIVEN AWAY

Ask Your Grocer About It

To Introduce Our Ideal Butter Crackers

For a limited time your grocer will give you a coupon with each purchase of one pound (or two coupons with a 25 cent Family Tin) of our delicious Ideal Butter Crackers. When you have *only twelve* coupons mail them direct to us and we will send *free* to your home address a *beautiful genuine guaranteed Rogers Silver-plated Teaspoon*. An exact reproduction from photograph of this spoon can be seen at your grocers. Ask him for sample of *Strietmann's Ideal Butter Cracker*. It's crisp, flaky, appetizing. Try it. The proof of the cracker—like the pudding—is in the eating.

If your grocer hasn't this cracker send us his name and we'll tell you where to get it and send you one coupon *free* to start your collection.

The Geo. H. Strietmann's Sons Co., Cincinnati, O.

Every Day New Customers Are Coming In

And the reason is plain—we are giving them values that attract and interest, at prices considerably less than they are able to find elsewhere.

We Please Them, In the Quality and Price, on our

LADIES' ONE-PIECE WASH DRESSES ONE-PIECE DRESSES SKIRTS WAISTS JACKET SUITS AND PETTICOATS WE CAN SAVE YOU 15 TO 20 PER CENT.

Men's, Youths' and Boy's Suits

They are made by the foremost makes of good clothes, and so good are they, that there's nothing omitted to make them the Best Values in the country and at a saving to you of 15 to 20 per cent.

Jos. Brown

25 GALLIA STREET.

FURNACES ARE IDLE

Belfont furnace at Ironton, blew out yesterday and will be shut down for an indefinite period. The fires at Etna have been banked as the furnace will be closed down for some time.

Protect Yourself!

AT FOUNTAINS, HOTELS, OR ELSEWHERE
Get the
Original and Genuine
HORLICK'S MALTED MILK
"Others are Imitations"
The Food Drink for All Ages
RICH MILK, MALT GRAIN EXTRACT, IN POWDER
Not in any Milk Trust
Insist on "HORLICK'S"
Take a package home

If That Roof Needs Attention

Now would be a good time to see to it. We have everything in roofing and roof paint. See us for

2 ply Tar Paper, per square 65c
3 ply Tar Paper, per square 85c

Rubber Roofing.

1 ply per square $1.15
2 ply per square $1.35
3 ply per square $1.65

Genuine Asphalt Roof Paint, the best paint made for rubber and Asphalt roofs, per gallon .. 60c

Black Asphaltum Roof Coating

For Tar Paper, and Metal Roofs,
Prices in 1 gal. cans 30c
Prices in 5 gal. cans $1.40
Red Roof Paint, per gallon .. 70c
Superior House Paint per gallon can $1.30

This paint is guaranteed to be as god as any paint n the market. Use it and you will get the very best results.

For anything, and everything in the Hardware line come to us, and we can save you money.

H. Rottinghaus

209-211-213 Market Street.

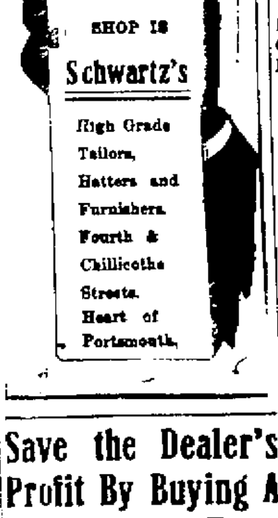

Save the Dealer's Profit By Buying A Buggy at the Home Factory.

A strictly hand made buggy, best material, workmanship and finish for $85.00 and $100.00.

THE CARROLL VEHICLE CO'S. FACTORY
Corner Third and Gay Sts.

You Must Have A Bathing Suit

We have them from 50 cents to $3.50.

Also water wings make swimming safe.

Fishing tackle of all kinds.

Linck & Roth

420 Chillicothe St.

Typewriter Repairman.

H. D. Parker of Ashland, Ky. Representing the Park City Typewriting Exchange will be in this city every Wednesday with headquarters at the Brandau Book & Stationery Co., Third & Chillicothe. All work guaranteed. Leave all calls with Brandau and same will have immediate attention. 23-tf

The Old Orpheum Theatre

for real new pictures right up to the minute.

Three reels for 5 cents.

Potts and Coyn

Chillicothe Street.

New Grocery

I have opened for business a first class grocery store on Grant and Summit streets. Goods are new. Your trade solicited.

Home Phone X-1041.

John Hamm

FAMOUS MANHATTAN

There are several kinds of Restaurants, The Manhattan and others. We please the people all the time. We invite the public attention from the door to the kitchen. Cleanness prevails, service unequaled.

MANHATTAN RESTAURANT
Open Day and Night.
MAHERAS BROS. PROP.
BOTH PHONES.

MONEY TALK!

We loan money in sums of $10.00 to $100.00 on all kinds of chattel security, furniture or piano, fixtures, live stock, vehicles, implements, etc.

Remember the Security remains in your possession.

We arrange your payments so easy for you that you experience no difficulty in meeting your obligation to us.

We will pay all you owe rid you of every debt, the expense is small and we require only that you pay us a very small sum each pay day.

We ask for no references, no endorsers, neither is it necessary that you own Real Estate or deposit any collateral.

If unable to call at the office drop us a card or phone us, all calls answered promptly. Don't be slow in investigating this proposition.

HOME LOAN CO.

CHAS. B. LEWIS, MGR.

Room No. 1, Kricker Bldg.
Gallia Street, next to Postoffice.
Home Phone X-334.
Portsmouth, Ohio.

"Hudson" "Thomas"
W. K. PATTERSON, AUTO REPAIR SHOP
Prompt and Careful Attention
Ask the man who's been there
31 West Second Street
Phone X-1333

DELICIOUS STRAWBERRY ICE CREAM, made from fresh ripe berries at the SUGAR BOWL

SPECIAL ATTENTION
Given to pressing, dry cleaning, Repairing.
CHESTER A. KERR
Merchant Tailor
917 Offnere . Home Phone B-740

TAYLOR'S GROCERY
Twelfth & Findlay.
First-class goods at reasonable prices.
Your trade is solicited
Goods delivered anywhere.

Some Pictorial Sidelights on Events of the Week BY SHONK

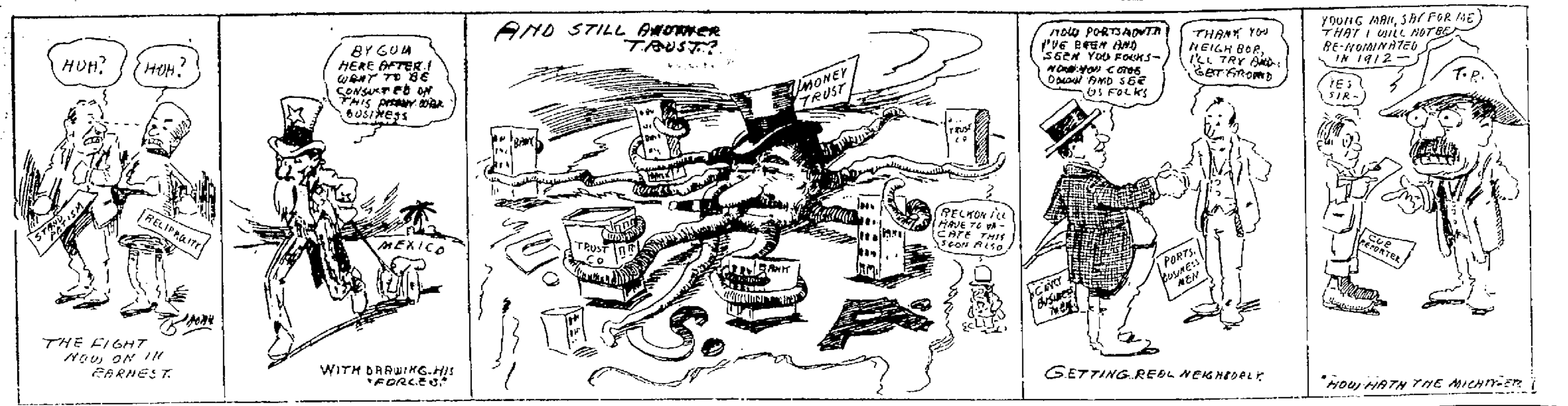

DR. CARL G. BRAUNLIN WRITES FROM ALASKA, TELLS OF HIS VOYAGE

Valdez, Alaska, May 30, 1911

The Times:—Seattle is a hygienic, progressive city of about 250,000 inhabitants, beautifully situated on Puget Sound. From its streets can be seen the snow-flaked range of the Olympic Mountains. The bulk of the Alaskan trade is through Seattle, so that the topic of everyday conversation there is of mining stock, of investments in Alaskan fish canneries, of gold and copper deposits in Alaska—it is the talk of the Pacific Coast.

We left Seattle on May 12th by the "Inside Passage," leisurely pursuing our course northward. The "Inside Passage" is the preferable course to Alaska, as, leading as it does among the numerous islands along the northern Pacific coast, it affords a protected and pleasant cruise on placid water as one emerges into countless little bays, channels and passages unfolding to view thousands of miles of the most beautiful scenery, most of it still unscarred by the work of man.

About one thousand miles alone of this beautiful inside passage is via continuous straight narrow channels walled on both sides of lofty snow capped mountains which incline to the water's edge. These mountainous islands are everywhere covered with a dense growth of spruce and pines, high cliffs and water-falls, continually pass one's view. Circling over the water beneath are myriads of sea birds—many varieties of ducks, loons, gulls, eagles, etc.

As there was no urgency in our expedition, we would anchor early each evening in the protection of some cove or bay, which afforded us splendid opportunities for hunting and fishing. Alaskan waters swarm with fine fish—salmon, halibut, cod, herring, etc.—and one of the favorite methods of fishing was to tie a white rag on a large hook, drop the line from the side of the ship, and give a series of jerks on the line which was soon followed by the heavy tug of a five or ten pounder. Occasionally we would go ashore to some mountain stream. These streams teem with mountain trout, which offered splendid fishing.

One of my favorite pastimes during the cruise was to stand on the bridge of the ship with the officer at watch and listen to his sea yarns. I know of nothing so entertaining. He, of course, knows the whole course ahead and anticipates just where this and that occurred. Here a ship went ashore, here one made his "stake" in a placer claim, a tragedy here, a thrilling event there, fish stories, bear fights, here is where an Indian burial ground with its totem poles will come into view, etc., etc. One of the interesting sights was the old deserted Indian village of Bella Bella in Laina Passage, which was ravished by smallpox some years ago. Numerous Indian burial grounds lie along the banks nearby, in which finely carved totem poles can be seen.

The first harbor of any consequence in which we anchored was Port Simpson. This town has about 500 inhabitants, of whom about 60 are whites, the rest being Indians. The next town in which we anchored was at Ketchikan, a town of about 1,000 inhabitants, which faces on Tongas Narrows. It is a mining and lumber center, and has nearby several large fish canneries. Numerous totem poles can be seen on side streets in the Indian sections of the village. While at this town another ship's officer and I took the ship's dinky and rowed across Tongas Narrows to an island to the burial ground of the Indians. The Indians' method of burial is to erect a small one-roomed house over the grave and place a totem pole near by. In this particular burial ground were two notable totems—one of a large bear with the hilt of a knife plunged into his back, and the other an eagle totem. Standing before these evidences of the "totem-pole stage of superstition" in the devotion of these people to the welfare of their departed, one is touched by a feeling of pathos. From Ketchikan, again following the inside passage, we arrived at Juneau, where we anchored two days. Juneau is the capital city of Alaska, has about 4,000 inhabitants, is situated on the side of a mountain, and surrounded on all sides by lofty snow-capped mountains of an elevation of 5,000 feet, with the Taku Strait beneath. Across the straits is the famous Treadwell gold mine at Douglas Island, the largest gold quartz mine in the world.

Leaving Juneau, one has his first view of the northern ice fields at this season of the year, for one now repeatedly passes in full view of large glaciers, which are throwing out a continual stream of ice. We passed close by Muir, Mendenhall, Brady, Bering, and other famous glaciers. Mt. St. Elias came in full view over 18,000 feet high, its whole surface garbed white in snow. Emerging from its foothills is the Malispina glacier which throws out a continuous stream of floating ice which spreads out everywhere across the bay beneath, giving a typical picture of an arctic region. This bay has been named Icy Bay. Seals can be seen here and there among the ice. We anchored there several hours, and it was a peculiar thing to hear on all sides the loud crackling of the ice from the action of the salt water upon it.

Our next stop was at Katalla in Controller Bay, where we anchored for several days, making soundings of hidden rocks upon which the steamer Portland sank several months ago.

Yesterday we arrived at Valdez, where we are now at anchor. Valdez is an industrious town of about 3,000 inhabitants, and is located on the bed of an old glacier which has now receded to about four miles back of the town. Last night several of us "footed it" to the edge of the glacier across moraines and snow. The old bed of the glacier we found all staked out by gold prospectors. The method of staking was to pile up a heap of boulders and plant a stick in its center. One must climb one of these glaciers to get even a slight conception of the immense power buried in these slow-moving monuments of time, as evidenced in the immense mounds or moraines of shattered rock and boulders that it grinds ahead. It may seem peculiar that we made the trip across such unsettled and rocky country at "night," but night here at this time of year is quite different from that in the temperate zone—a twilight of several hours follows sunset and precedes sunrise, which is almost as bright as daylight, except that no sun is visible, so that one can read a newspaper with the same ease at 10:00 p. m. or 3:00 a. m. as at noon time. Am told that base ball games are called at 10:00 p. m. at Dawson City and Fairbanks in midsummer, and I don't doubt it.

Respectfully,

Address: C. G. Braunlin,
112 Federal Building,
Seattle, Washington.

FIRM RENTS WARE HOUSE

The Roeche-Brimer Construction Company, of Cincinnati, who have the contract for the new First National Bank building, has rented the warehouse in the rear of Jewelry J. J. Carr's building and will use it for their office and headquarters.

WARDEN IS RE-ELECTED

Columbus, O., June 10.—Warden Thomas H. B. Jones, of Ironton, Friday was re-elected for a term of two years by the Board of Penitentiary Managers. In this the managers pay an indorsement to the policy of the Warden in abolishing corporal punishment of prisoners and in introducing other humane and businesslike methods.

Back To Chilli.

Arthur Calver, who has been employed by Wm Haney, the tinner, has returned to his home at Chillicothe.

What Is Charged In Bribery Indictments Returned On Friday

Columbus, Ohio, June 10.—The expected sensation was furnished by the report of the Franklin county grand jury. Thirteen indictments were returned against eleven people. There were two additional indictments against Representative George B. Nye, of Pike county, who was acquitted in the first bribery trial held. There are now four indictments pending against Nye. The two indictments just returned against him charge him with soliciting a bribe on February 10, from H. S. Bradford and J. H. Smith, both of Columbus, who are connected with firms handling sporting goods, in connection with house bill No. 115, relating to the protection of game birds. In this indictment, Stanley Harrison, assistant sergeant-at-arms of the senate, is named as an accomplice. The second charge is soliciting a bribe on February 7, amount $700, from Albert Corrodi, also of Columbus, on the same bill. Harrison, in the Bradford-Smith case, is accused of having checked over the list of legislators with a view to determining how much would be necessary for legislative work from the men. In the Corrodi case, he is charged with having arranged the meeting between Dr. Nye and Mr. Corrodi. Nye's bond was fixed at $5,000 in each instance, signed by the Title Guarantee & Surety Company.

Representative Frank W. Calvey, of Cleveland, was indicted for soliciting a bribe of $200 on April 6, from H. H. London, in connection with the Cleveland subway bill, and that on April 24, he solicited an amount unknown from W. R. Hopkins on the same bill. Calvey and Nye were both members of the discredited house calendar or steering committee. Calvey is the youngest member of the general assembly. He was the champion of many labor bills.

One of the indictments returned is against Senator T. A. Dean, of Fremont, author of the Dean local option bill who is alleged to have offered John A. Drake, of Erie county and W. L. Haswell of Licking county, members of the temperance committee, money to act on a liquor bill. This alleged occurrance took place three years ago before Dean was a member of the Senate. Dean afterward defeated Drake for renomination as senator from their district.

The indictment of Ex-Mayor Charles A. Bond, of Columbus, who moved to Cleveland after completion of his term as mayor of Columbus, a year ago last January, created great surprise. The indictment also comes as an outgrowth of the efforts made to defeat the Rose bill three years ago.

L. C. Miller, Akron loan agent, was indicted in connection with the bribing of Representative Owen J. Evans, of Stark county, who entered a plea of guilty to taking $400 from Miller in connection with the efforts to defeat the salary loan bill.

J. C. Marder, another loan agent, of Cleveland, was indicted in connection with the same bill.

Several of the indicted persons were not in town when the grand jury report came in, and the serving of the notices on these went over until Saturday. Those who were here and who were served with notices, sought the office of Belcher & Connor, Columbus, who are attorneys for Dr. Nye, and who will probably also represent all the other indicted persons.

Senator Dean and Ex-Mayor Bond of Columbus were indicted both jointly and separately in connection with the Rose bill.

Attorney General Hogan and Prosecuting Attorney Turner are jubilant over the work of the grand jury. They feel confident now that many convictions are in sight. It begins to look as if there is plenty of basis for the wholesale allegations made that bribery was rampant among the legislators. After the acquittal of Dr. Nye in his first trial, there was considerable chortling among many suspected of being involved in the crookedness, over the failure of the state to convict, and predictions were freely made that it would not be possible to secure any more indictments. The persons who indulged in the chortling are manifesting a different mien now. They are quaking in their boots.

BLAKE.

Smith Had Strenuous Journey

G. E. Smith, National cash register agent, returned in Saturday morning from a strenuous week's trip through West Virginia. George was at Iaeger a few moments after an N. & W. train ran down and killed four persons and injured two others there a few days ago. He says Bluefield is all excited over the murder of a traveling man and the prospects of the self-confessed murderers, a trio of Negroes, going free. They refuse to reveal the whereabouts of the dead body though having admitted to the robbery and killing and have an attorney employed to defend them. Efforts were made to lynch them the other night. Mr. Smith says one of the men granted a saloon license at Williamson has withdrawn leaving five who will open their places July 1st.

Is Very Ill.

Mrs. Mary Kirk of Lincoln St., is very ill.

Henry Co. Goes Wet

Napoleon, O., June 10.—Henry County voted wet Friday by 992. The total vote was 6,442. The unusual heavy wet vote in the country offset the heavy balloting in the villages, which favored the drys. Napoleon, Deshler, Holgate, Hamler, Freedom and Ridgeville went wet. Malinta ad Liberty Center went dry. Senator Ditmer and Representative W. D. Alexander spoke for the wets.

Louis Burke Ill.

Louis Burke of East Eleventh street, is very ill.

Political Announcement.

Editor Times:—Please announce that I am a candidate for Mayor subject to the decision of the Republican Primaries, to be held Sept. 5th.

JOHN M. WILLIAMS.

We Give Away Absolutely Free of Cost

The People's Common Sense Medical Adviser, in Plain English, or Medicine Simplified, by R. V. Pierce, M. D., Chief Consulting Physician to the Invalids' Hotel and Surgical Institute at Buffalo, a book of 1008 large pages and over 700 illustrations, in strong paper covers, to any one sending 21 one-cent stamps to cover cost of mailing only, or, in French Cloth binding for 31 stamps. Over 680,000 copies of this complete Family Doctor Book were sold in cloth binding at regular price of $1.50. Afterwards, one and a half million copies were given away as above. A new, up-to-date revised edition is now ready for mailing. Better send NOW, before all are gone. Address World's Dispensary Medical Association, R. V. Pierce, M. D., President, Buffalo, N. Y.

DR. PIERCE'S FAVORITE PRESCRIPTION

THE ONE REMEDY for woman's peculiar ailments good enough that its makers are not afraid to print on its outside wrapper its every ingredient. No Secrets—No Deception.

THE ONE REMEDY for women which contains no alcohol and no habit-forming drugs. Made from native medicinal forest roots of well established curative value.

DR. C. W. EMMERT
DENTIST
NEW BOSTON
Home Phone A-105.

Ladies' and Children's PARASOLS

We have just received by express some of the very latest styles in Ladies' and Children's Parasols from the manufacturer at special prices and offer them at corresponding low figures.

COME AND SEE THE NEW STYLES. GET SOME OF THE BARGAINS

Ladies' tan Parasols at .... $1.50 to $2.25
Ladies' Black and White Parasols at .... $2.50 to $3.00
Ladies' fawn Parasols at .... 59c to $1.00
Splendid values in Children's White or fancy colored Parasols at .... 25c to $1.00 each

Three Special Lots of Plain and Fancy Ribbons

Purchased at little prices from the manufacturer who wished to lower his stock and sold to you at little prices. Qualities are excellent. All silk.

Lot No. 1. Plain and fancy Ribbons. 15 to 25c values for 10c
Lot No. 2. Plain and fancy Ribbons. 25 to 35c values for 19c
Lot No. 3. All fancies in stripes and checks. 55 to 60c values for 29c

The Marting Bros. Co.

Opposite Postoffice — 12-14-16 West Sixth Street

2 IN 1 SHOE POLISH

Children use it like grown-ups. Shines so easily. No turpentine.

THE F. F. DALLEY CO., Ltd. Buffalo, N.Y. ALL DEALERS 10c

Special Sale

Ladies' Low Cut Shoes

300 Pairs at Cut Prices

Winter's

How Rev. C. S. Brooks Unearthed Big Graft

That the First Christian church of Portsmouth has secured a splendid minister in the Rev. Crayton S. Brooks has been clearly demonstrated by the number of articles that have been written about him, and published in the local papers, but one of the best concerning the brilliant young minister who will come to Portsmouth next month, was written by H. A. Denton in Christian Man, published in Kansas City, Mo.

Rev. Brooks is one of the noted preachers in the country and his [illegible] in Missouri was one of the greatest the country has ever seen. A crusade was directed against "Missouri Boodle" in connection with the legislature. Here is the [illegible] paragraph from one of his [illegible] that started the whole [illegible] inquiry in Missouri:

"Jefferson City owes it to herself [illegible] state of Missouri to create a moral atmosphere here in [illegible] bribery and corruption will [illegible], if not impossible. I [illegible] informed that bills of [illegible] nomination are in circulation and in the possession of [illegible] never did and never will [illegible] fees by an honest method. [illegible] gentlemen should be [illegible] the walls of the penitentiary and adorned with horizontal stripes."

At the time the sermon was delivered the legislature of Missouri was in session, and when it was reported in the papers it caused a great sensation. A resolution to investigate was offered, but it was [illegible] "proving," said writer H. A. Denton, "beyond a doubt that the [illegible] did not want an investigation."

Mr. Denton says: "There is a [illegible] to this story of boodle [illegible], to the surprise of [illegible], shows that Brooks was [illegible] who was the means of starting [illegible] merciless probe of Joseph [illegible] Missouri boodle. A few [illegible] the legislature adjourned [illegible] was called in Cole [illegible] in connection with Judge [illegible] of circuit court. The [illegible] was in consultation with [illegible] and during that consultation [illegible] told him that he would [illegible] Folk interested in the investigation. Folk, the circuit attorney [illegible] St. Louis, was soon called [illegible] investigation. Soon men [illegible] were falling, and no [illegible] what might be brought to [illegible].

"[illegible] Brooks was not only the [illegible] of boodle investigation in [illegible] but he brought Folk into [illegible] Jefferson City wing of it."

Leaving from the Rockport [illegible] will furnish the average [illegible] the press of the further [illegible] of Brooks' work:

"[illegible] Brooks' words of flame [illegible] that has ignited the [illegible] a people he flung his [illegible] in the great maelstrom [illegible] spreading waves lapped the [illegible] continents. All Missouri [illegible] under his indignation. Columbia has [illegible] into the fire [illegible] spreading with all the [illegible] prairie conflagration. [illegible] general uprising of [illegible], white and black [illegible] whose lawlessness [illegible] suffered too long."

A Horse Runs Away

A [illegible] horse of David [illegible] West Second street hard[illegible], ran away in the Hill [illegible] Friday afternoon but [illegible] resulted. The horse [illegible] in front of a High[illegible] home with the lines [illegible]. The horse bent [illegible] some grass and in do[illegible] off the seat which [illegible] animal, but frightened [illegible] running away. The [illegible] down Grandview to [illegible] where it was stopped.

Egg Tester Installed

[illegible] are installing [illegible] plant at their new [illegible] on Market street. [illegible] awning also adorns the [illegible].

Home From Auto Tour

[illegible] Adam Giesler, Art [illegible] Sam Wise returned [illegible] from an automobile [illegible] Ohio cities.

TRADES ASSOCIATION HOLDS A MEETING.

[illegible] the Trades' Association [illegible] meeting at the Central [illegible] hall Friday night. [illegible] several workers were [illegible] and other important [illegible] transacted.

Wants Rain

Farmer G. Wash Williams, who in addition to his large Valley farm, runs a big optical establishment as a side line, tells a Times man that what farmers need now, and need bad, is rain, more rain and then some rain. Farmer Williams says that some crops like corn, tomatoes, etc., that grow close to the ground are doing fairly well, but cabbage, squashe s and other pole crops are having a hard time to hold their own.

COMPLAINED OF GIRL

Mrs. Arnold Webb of New Ninth street, again registered complaint with the police against Alberta Hughes Saturday. The girl had abused her she said for reporting her misconduct of a few nights ago.

Says Roads Are Better

Jake Caldwell, of Wakefield, motored to Portsmouth Friday in his auto. He says the roads are much better with the exception of about 300 yards near Lucasville, which is limestone, and is a bad spot for autoists.

CAMP GIVEN BANNER

Filmore Musser, of the Ohio Valley Bank, has presented to the local Camp of Sons of Veterans, of which he is an old and valued member, a beautiful $65 silk banner, bearing the name of the Camp and arms of the order. The banner is a fine one and is greatly appreciated by members of the camp.

Has Added New Line

Mrs. J. J. Baxter has added a line of mineral waters and other refreshments to her store at Second and Jefferson streets.

NEW CARR HALL LEASED TO SOCIETY

The second story of the theatre building on Chillicothe street, which is to be erected by Jeweler J. F. Carr, is to be occupied by a leading secret society. Mr. Carr stated Saturday that the lease had already been drawn up, but that the name of the society could not be made public at this time. The statement that the hall was to be leased for dancing purposes was incorrect.

Mike Still Plays Ball

Mike Stanton is still playing ball. He is a member of a little league in vicinity of Sante Fe, New Mexico. Games are played every Saturday and Sunday and the teams play good ball. Mike is in charge of the Sante Fe team. He was offered a contract with Springfield, Ill., last year, but turned it down.

Bets $100 on Governor Gray

There was considerable interest here in the Latonia Derby, which was run today. Governor Gray was one of the favorites and a well known local man bet $100 that he would win. The money was sent in Friday night.

MRS. LENTZ IN HOSPITAL

Dr. J. D. Hendrickson returned from Columbus Friday evening with Mrs. O. O. Lentz, who has again entered Hempstead Hospital to be treated for nervous trouble. Mrs. Lentz is the widow of Dr. Lentz, a dentist, who was drowned in the Ohio river here two summers ago.

Workman Has World Beater

Thomas J. Workman, popular freight conductor, has returned from West Virginia, where he purchased a thoroughbred colt, which is supposed to have a pedigree as long as the moral law. Conductor Workman is busy breaking the animal to harness and says it is a worse job than trying to check a runaway train.

J. B. Lewis Improving.

Mr. J. B. Lewis, of 920 Waller street, who has been confined to his bed since last Tuesday, was slightly improved today.

Libel Suit For $500,000

New York, June 10.—William Randolph Hearst, proprietor of the New York Journal, through his attorney, Clarence J. Shearn, has brought suit for libel for $500,000 against Robert J. Collier, proprietor of Collier's Weekly, because of an article appearing in that magazine which says in part: "Every manager knew that the Journal offered a page advertisement and a Brisbane editorial for $1,000. Brisbane is an employee. Whatever blame there is in this policy must rest on Hearst." The issue in which this article appears also has for its cover a portrait of Heart on a yellow background Mr. Hearst states in his complaint that the attack on him is the outcome of a legal dispute in which Collier's sued him for alleged breach of contract and for which settlement was urged, though it never came to trial, although Mr. Hearst claims to have been willing to go to trial with the suit. Failing to settle what he claimed to be an unjust demand Hearst alleges that Collier employed Will Erwin to write attacks on him and that the paragraph referred to was written to injure him.

Woman Plans New York-Philadelphia Flight

London, June 10—Mlle. Dutrieu, the leading woman aviator of the world, has arranged to sail for New York to attempt an aeroplane flight from New York to Philadelphia. The distance is 90 miles. An attempt will be made to arrange a distance contest between Mlle. Dutrieu and Miss Harriet Quimby of the Moisant staff.

Automobile Owners Planning Club House

Enthusiasm ran rampant at the meeting local autoists held Friday evening in the Masonic Temple.

Plans were laid to build a club house near Millbrook, probably close to the fishing club, to hold a big smoker next Thursday evening in Seif's hall and to have the meeting addressed by a prominent member of the National Automobile Association. There was a splendid attendance and perfect harmony prevailed. Local motorists have contemplated the erection of a club house for some time. They say it will be built within the next two months. The charter was extended to July 1, and every auto owner in the city is urgently requested to sign it. There is no reason why Portsmouth should not have one of the best automobile clubs in Ohio.

Theo. Doty was chairman of the meeting and a number of good talks were made. The smoker for next Thursday is to be a hummer, and at the psychological moment the proposition to build a club house will be sprung.

One member was so enthusiastic that he stated that if a club was formed, he would pay the biggest part of the expense incurred in oiling the Chillicothe pike as far as Lucasville. The question of oiling the pike all the way around "the flag" will be another matter to come up at Thursday's meeting. It is an ideal drive, and if the road is oiled, it would be one of the most picturesque in Ohio.

TO IMPROVE CHURCH

Steps have been taken towards improving the Methodist church at South Portsmouth.

The Senior Sunday School class will repair the wire fence, the young women will provide the means for repairing the outbuildings and the junior class will repair the roof.

Honest Fishermen

Otis Patton and John Baker, of South Portsmouth, have returned from a several days' fishing trip up the river and complain that their luck had entirely deserted them.

Society Girls At Altar

Findlay, June 10—Society dances, fashionable card parties, theater parties and kindred affairs of the social whirl of this city received a blow today, when 12 young women, members of leading clubs and societies, went forward to the altar in Dr. French E. Oliver's evangelistic meeting, repeating in unison with 30 other women, "I surrender my heart to Jesus Christ."

"You can't go to heaven and hang to cards or keep on the dance floor," declared the evangelist. The statement also was made that the dance hall sent 60,000 girls into lives of vice in this country last year.

Soldier Boy Writes Of Life In Army

Leon Springs, June 10.—I suppose you will be rather surprised to receive this letter but I always liked The Times when I was home and I thought I would renew acquaintance by writing. I thought you might like to hear a little war news from the division that is stationed here. We are in camp at Leon Springs which is about 26 miles from San Antonio. We surely are pulling off some lively stunts. Almost everyone is feeling fine in camp with the exception that it is awful hot. We have only had seven men to die and three of those were by accident.

I was standing about one hundred yards from Lieut. Kelly, when his aeroplane fell. There is a rumor that the division will disband about the fifteenth of July, but nothing official although I think it is pretty probable that we will. I am in the thirteenth and we are supposed to go to the Philippines in October.

Now, before I go any farther, I would like to know what it would cost to send me The Times as I would like to get it. You will have to excuse this writing for this is just a temporary camp and we have to write on the ground.

Wishing The Times all the luck in the world I will close.

Hoping to receive a speedy reply, I remain

FRANK SMITH,
Thirteenth Infantry,
San Antonio, Texas.

TIP MORGAN TO WIN

The fight for Commander of Ohio Division Sons of Veterans to be elected at Lorain at the State Encampment which convenes June 14 for a four day session, has narrowed down to town men, Hon. Geo. Morgan, Jr. of Bellefontaine and J. E. Atchinson of Mogadore. The members of the local Camp favor the Bellefontaine man, and it is thought he will win in a walk.

Col. J. D. Burnett, post division secretary, is backing Morgan to win and Burnett is a whole team in himself.

Ships Car Of Beer

The Portsmouth Brewing Company Friday made its weekly shipment of a carload of beer to Chillicothe.

On Business Trip.

J. J. Baxter and Walter Coburn, down-town second hand dealers, made a business trip to Catlettsburg, Friday.

GREAT GAS WELL WAS STRUCK IN LAWRENCE

Huntington, W. Va., June 10—A telephone message tells of the striking of a gas well on the Holschuh farm, near Willowwood in Lawrence county, Ohio, at ten o'clock Friday morning. The well was put down by the Windsor Oil & Gas Company of this city.

The best information on the subject is to the effect that the flow of gas will amount to about 9,000,000 feet daily.

Not only is there a powerful gas flow but oil in considerable quantities is being blown out of the well.

This is the first gas well of great magnitude struck in the Lawrence county field and the developers who have held the idea that this field was promising of great oil and gas products are highly enthusiastic.

The Windsor Oil and Gas Co. is composed entirely of local people. I. R. Titus is president, Azel McCurdy, secretary and Florence Enslow, treasurer.

Other stockholders are C. R. Ramsey and W. B. Orlm.

WILL CALL ON THE STATE BOARD

Service Director John Jones and President George D. Selby went to Columbus Saturday to appear before the State Board of Health and urge haste in acting upon the Portsmouth water supply system plans and the recommendations of Engineer Samuel F. Grey, of Providence.

Mr. Selby will go from Columbus to Delaware to attend the commencement exercises at Wesleyan.

En Route Home.

S. H. Joffilee, manager of the Elk theatre at Bluefield, W. Va., passed through Portsmouth Friday en route home from Columbus.

Recovers From Typhoid.

Edward, young son of Officer Grant Cooper, has about fully recovered from his illness with typhoid fever. Miss Susie, a young daughter of the household, however, continues quite ill from the effects of a severe attack of measles.

FLOWERS FOR POOR MOODY

The Morning Irontonian says: "Manager W. E. Putnam of the Bell Telephone office went to Columbus Friday to attend the funeral of E. C. Moody, the former Ironton Bell manager and took with him as a tribute from the Bell employes, a large floral bell, one of the handsomest designs ever seen here. The bell which was made by Weber Bros., was of white carnations, with a rim of purple sweet peas. The clapper was made of white carnation, and the "hanger" was covered with blue cloth.

"The Elks and Masons also sent beautiful floral offerings. Mr. Moody being a member of both orders."

AT HOME FOR VACATION

Harry Uhl and Scott and Ben Heer, students of the Rose Polytechnic Institute, Terre Haute, Indiana, are at home for the summer vacation. Uhl has just completed his third year in the "Polly", and will graduate next year in electrical engineering. He is a bright young man who is bound to make his mark in the world.

IMPROVING QUARTERS OF BELL TELEPHONE

The Bell telephone is continuously making some improvements in their building into which they moved the first of the year. The floors of the exchange are being painted and new linoleum will be put down at once. Awnings have been placed at the windows, making it much cooler for the "hello" girls.

Will Visit Father.

Mr. W. T. Gray left Saturday for Tolesboro, Ky., to spend a week with his father, Mr. J. M. Gray.

HAVE RENTED MILLER HOUSE

Officials of the American Drying Machine Company will rent the Harry Miller residence at the corner of Fifth and Offnere, already furnished, for the summer at least.

Mr. William Miller, who is at the head of the new company with five other men, will occupy the home, and Mrs. Katie Bauer, who kept house for Billy Sunday during his stay here, will look after the Miller residence for the party.

The men of the machine company will not bring their families here until in the fall.

Mr. and Mrs. Harry Miller will spend the summer at their farm house in Wheelersburg.

GIRL WHO DRANK POISON RECOVERS

Lillian, the fifteen months' old daughter of Mr. and Mrs. J. C. Rainey, of 81 West Third street, who drank some fly poison on Thursday, has entirely recovered.

Mrs. Rainey had placed some of the poison in a saucer, and in some way the baby reached it from the table and swallowed a portion. Dr. Joseph S. Rardin was called and attended the child.

C. & O. IS ON A BOOM

Traffic on the C. & O. is getting heavy and all side tracks are blocked with heavy train loads of coal. Extra forces and trains have been put on to relieve the congestion.

Church To Picnic

The ferry boat will carry the members of the M. E. church at Fullerton to Clyffside Park, July third for a day's outing. The boat will leave the Union street ferry at seven a. m.

WILL DEFEND M'NAMARAS

Los Angeles, June 10—Second to Clarence Darrow in the defense of the two McNamara brothers, charged with dynamiting the Los Angeles Times building, will be Leo M. Rappaport. Mr. Rapaport

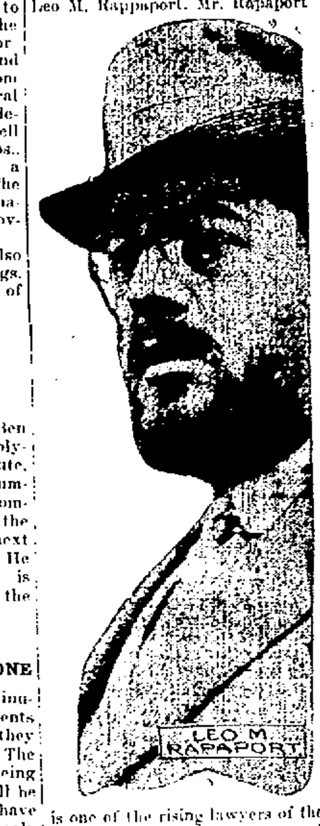

is one of the rising lawyers of the west. He it was who protested to congress against the manner in which the McNamaras were arrested by Detective William J. Burns and his men and taken to California. Rapaport agrees with Samuel Gompers that the action was one of "legal kidnaping."

EDITED BY F. W. SHERIDAN | Baseball | **BEST SPORT PAGE IN OHIO** | Boxing | DOINGS OF AMATEURS

Some Sport Events Doped Out In Pictures BY SHONK

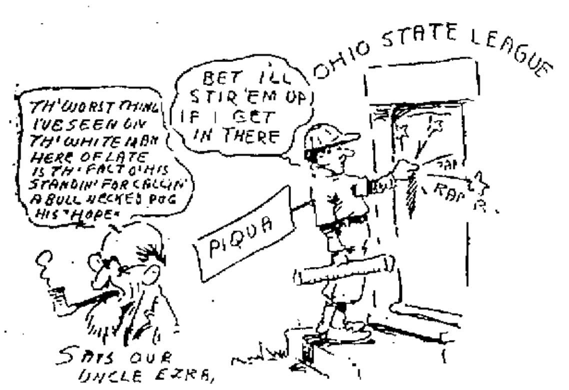

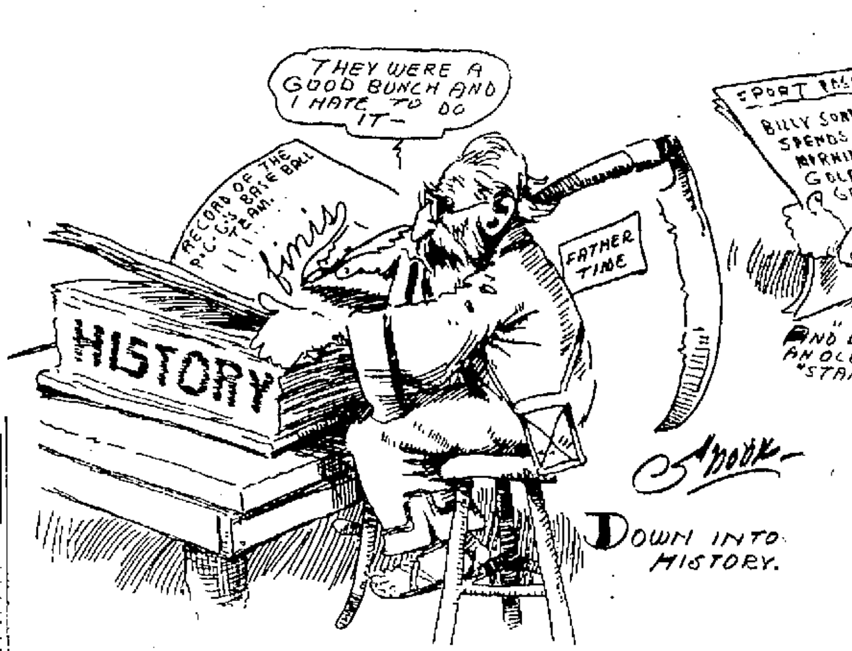

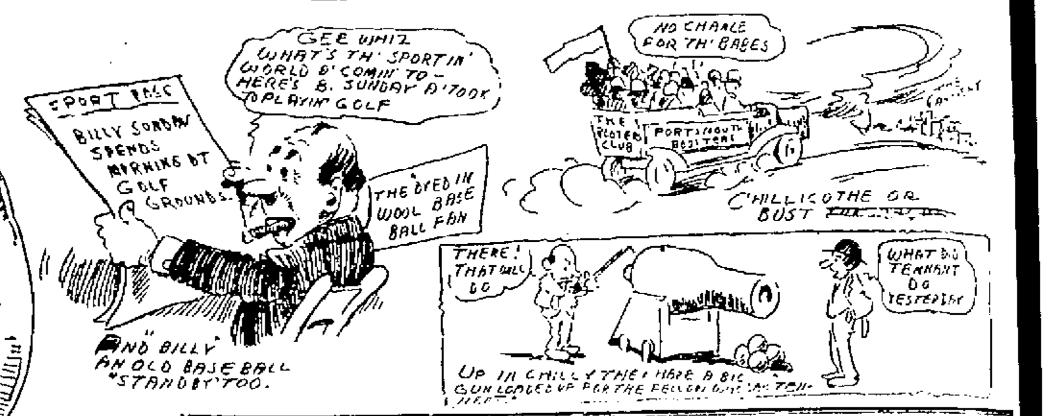

ZUBERS LETTER

Cincinnati, O., June 10.—In baseball it seems to be a case of having the knocker and the quitter ever with us. Just because the St. Louis Cardinals everlastingly mauled several of the Reds' pitchers in the series played over in the Mound City last week, the fans at this end of the line let out a screech that sounded like the wail of a million siren whistles in a fog, all tooting at the same time. They wanted the scalp of Manager Griffith; they couldn't see where the team would finish better than eighth; the started stories of dissipation, dissension and disintegration, and wound up by saying that never, no, never again, would they troop to the local ball yard to see a team wearing red stockings perform. But they've changed their minds. They realize that the Reds, with all their bad luck in their more recent games on the road, are not out of the race for the flag; that the Clevelands, who are in the same position in the American league which the Reds occupy in the National, are nine games further removed from first place than are the Reds, and that, after all, the Reds, taken man for man, are really a corking good team. All they have to do is to win a few more games from the Eastern teams, and all will be forgotten. And it's safe to say that the Giants, who are here next Sunday, and the Brooklyns, who come on Sunday, June 18, will come pretty near having record-breaking audiences.

That the Reds are gradually reaching that stage of their usefulness where they are earning the salaries that are paid them for their hitting, was evidenced in the recent series with the Bostons. Those players who were rated as hitters delivered the goods, with the result that the team piled up more runs in the series than ever before were crowded into four successive games by rival big league clubs. The climax came on Sunday, when 26 redlegs pattered over the pan, establishing a new National league record and giving strong evidence to the fact that the Reds, when they're going right, are a great hitting and base running aggregation. In the eight games played with Boston so far this season the Reds have scored 99 runs, which is another record, as it seldom happens that a team scores more than that number of runs off a rival during an entire series—and the Reds still have 14 more games with the Beans. It is true that games of this kind are not particularly attractive, but they do help in giving one a better opinion of the team at the long end of the score.

President Lynch of the National league, doesn't believe in baseball a la deaf and dumb school. He feels that it is necessary, in order that a ball player explode not on the field that he be allowed to let off some of his surplus energy-provided he refrain from using ultra hot language in his conversation. "You can't keep ball players quiet on the field," declared President Lynch, during his visit to Cincinnati early in the week. "Noise is a part of the game and if you cut it out, you take the very heart out of the players and the spectators. However, we have to see to it that the noise which is made is of the kind that does not pollute the atmosphere. It must be noise that doesn't require a chloride of lime bath before it may be handed to the baseball public. That's the kind of noise we're trying to give the people who attend our games now—the hearty, cheery, clean and wholesome kind of noise—and that's the kind, and the only kind, we'll have in the National league before long."

LEAVE IT TO LIL ARTHA TO PRODUCE THE EATS

New York, June 10.—Jack Johnson, first cabin passenger, today scored a victory that he prizes as much as the heavyweight championship of the world. Mistuh Johnson is a linguist of class, despite anything any landlubber may say to the contrary. After a night of study with a "Traveler's English-German dictionary book," the champion sprung a surprise on the stolid German steward in the dining-room and made every passenger gasp for breath.

He looked proudly into the steward's face and asked for his dishes in Teutonic gutterals that would have brought a blush of envy to any old German baron's face. Mrs. Johnson choked on a piece of Vienna roll as the "conquered one" fairly tore in the middle of a flock of German words. He never stopped until he reached what he thought ought to be a period. Then he caught his breath and soon pitched another.

Attired in a morning lounge suit of delicious brown coloring, the champion sat down at the table set apart for him and his wife in the dining-room.

"Jack, this food program looks like your laundry check," exclaimed Mrs. Johnson, gazing regretfully at the German menu.

"Nevah mind, I'se lernin'," said the champion. "We've been makin' a study of the weak points in this here dialect. Jus' lis'n." Then came the thunderbolt.

"Gaden morgen," proudly spoke Lil' Artha to the steward. Then he added: "Wie gehts ihnen?" the steward then dropped a tureen of soup in surprise. Jack made good, however, and the eats were produced.

Go It, You Babes

Chillicothe kept up her good licks Friday and walloped the Prodigals [illegible] the Babes are glad they have a staff of pitchers [illegible] [illegible]

Spencer Boosted

Fred Jones, one of the [illegible] players of the [illegible] team [illegible] has returned from a trip through the east in the interest of his [illegible] and brings back the news that [illegible] wonderful player [illegible] for the Eastern League Champs.

Mr. Jones said that he stopped off in Rochester and had not been there long enough to spit when he heard a conversation between a couple of kids concerning the merits of [illegible]. One of them stated that he was "der greatest player in de world and Ty Cobb couldn't hold a candle to him." Of course, Mr. Jones would not let an opportunity of that kind pass him by and he promptly told the kids that he was [illegible]

Piqua Business Men Tackle Newark Offer

Piqua, June 10.—At a special meeting of the Piqua Business Men's Association Friday night, this organization voted to attempt the sale of 200 books of tickets at $25 each in an effort to finance the baseball franchise in this city.

The $5000 which will be realized from the sale of the tickets is necessary to guarantee the financial success of the team in this city.

If the association meets with any degree of success in the effort to sell the tickets, Owner Harry Kiene's proposition will be accepted and the Newark team and franchise will be transferred to Piqua.

As yet no formal transfer of the franchise and team has taken place. It may be several days before the matter is definitely settled. Until it is, the schedule as it now stands will be carried out.

RED WONDER CANNED

Don't mention Quinlan to Barton, if you happen to meet him, because Jimmie is all worked up about the joke that McLean put over on him, says the Hamilton Journal. Jimmie says he got pretty good the first day and that he thought that he probably made the B. [illegible] because he was a little nervous, but in Wednesday's game he was the limit. Jimmie does not appreciate the favor that big Larry extended him and probably lost some sleep last night trying to figure out what Griff was going to do with him. He beat Jimmie to the washboiler however, as he asked for his release before Jimmie had a chance to give it to him. He is gone but not forgotten.

Schedule At Home

Beginning next Wednesday, the Champs will return home for 24 straight games at Millbrook park. They are here for 21 days, during which time they will meet every club in the league, and two of them twice. The Lanks are here Wednesday and they will play two games. Then comes Newark for four games in three days, followed by Hamilton, Springfield, Lima, Marion and Chillicothe, the latter team playing four games in three days, as on their previous trip here one of the games played with the Babes ended in a tie. Then Lancaster comes for three games and the home stay will end on July 4th when Newark plays a game in the morning and one in the afternoon.

In order to post the fans, The Times is pleased to print the following schedule of the games to be played by the Champs at Millbrook park beginning next Wednesday and ending July 4th. Clip it out, and paste it in your hat.

Lancaster, June 14, 15.
Newark, June 16, 17, 18
Hamilton, June 19, 20.
Springfield, June 21, 22.
Lima, June 23, 24, 25.
Marion, June 26, 27.
Chillicothe, June 28, 29, 30.
Lancaster, July 1, 2, 3.
Newark, July 4, 4.

Jones Is Bear Cat

That man Jones, a Lima discard who is now bracing for Hamilton, is certainly a bear-cat. Yesterday he held the Champs runless for ten innings, held them so, too, until the Hams could shove over the necessary run.

A 1 to 0 score is on its face evidence of a good game and yet when the base hit column is taken into consideration, it is not so good from a Champ standpoint as one might think at first glance. The Champs swatted Jones for nine safeties while the Hams found Lloyd for only five bingles. One would think that with the reputed speed that is present in the Champ team that they would at least accumulate one run with nine hits. But baserunning was evidently a lacking quality, just as it was on the day previous. When a team of such speedsters as the Champs can't run bases on a wooden arm catcher like Kunkle of the Hams, when [illegible] they expect to do something in the pitching line. When the Hams were in Portsmouth the Champs stole seven sacks off Kunkle in a single game. The [illegible] headed chap couldn't throw much better than a dago pitching bananas.

With Tennant, Jones and Hornung [illegible] it would seem as though it would not be an impossible feat to swipe a base now and then off of Grandfather Kunkle.

When the Hams can swipe three off of Weiny, and they in turn fail to purloin one off of Kunkle—well, there is something lacking, and no mistake.

NUTTY STUFF

Ty is not the only Cobb in the only [illegible] is he the only pebble on the [illegible]. There is a Little Rock in Ar[illegible]. Yes, and there is a Yellow [illegible]

Diggers Get New Pitcher

[illegible] those who have watched the work [illegible] in the park [illegible] [illegible]

THOSE REDS! HA! HA! HA!

Hoping the Suggs would be able to repeat his great work of Tuesday when he shut out the Phillies, 5 to 0, Manager Griffith sent the literary light of George against the Doorn Daisies, Friday and watched the Reds fritter away a 4 to 1 game, giving the Phillies three out of four. And only a few days ago Griff predicted the Reds would win the flag. Glory be!

Alexander, the Great, worked for the Phillies and he made the Reds look like a bunch of selling platers. He had them eating out of his hand most of the time and was really never in danger.

It seems as though the Reds are able to beat Boston, but that is just about their limit. Some of these days, however, they will rise up in their might and get an even break with such teams as New York and Chicago—some day, mind you.

Are Sore On Griffith

Wells A. Hutchins has returned from a business trip to Cincinnati. He says the fans down there are certainly knocking Griffith, whom they say is a rank lemon as a manager. Griff is being panned for letting Schreiber slide back into the minors.

PRODIGALS HAVE JOB

My, what a task confronts the Springfield Prodigals. Beginning Monday they take the road for 21 straight games and if they do not do any better on that trip than they did on their last swing around the posies, they will have as much chance for that pennant as a dog poisoner for sympathy.

It was in the month of April, just before the bull frogs began to croak, we believe, that Manager Hank O'Day mounted the court house steps in Springfield and announced that his team would run away with the flag.

Well, the Prodigals have laid back their ears and snorted several times, and once broke the traces, but they haven't run away as yet, even though they had it all mapped out to do so. Whoa there—back up! Whoa!

Ham Manager Up Against It

Manager Barton is up against it right. Just about the time he gets the infield to going good, the pitchers blow up, and when the pitchers are going good, the infield goes bad. Jimmie is very much discouraged at the way things are going, but is still of the opinion we will land fourth or better.—Hamilton Journal.

Poor Steiny

A chap named Collins is playing third for the Boston Nationals. Was the "come back" of Steinfeldt a false alarm?

RECORD GAME

Huntington, W. Va., June 10.—What is said to be a record in baseball was made Thursday in a game between the Charleston and the Huntington teams of the Virginia Valley league. Neither team made a [illegible] until the eleventh [illegible]. Then Charleston won the game by scoring one run on two successive hits. Baumgardner pitched for Huntington and [illegible] for Charleston.

Pitchers Averages

Pitchers.	G.	W.	L.	Pct.
Myers, Portsmouth	1	1	0	1.000
Smith, Springfield	1	1	0	1.000
Cooperider, Chillicothe.	1	1	0	1.000
Grandle, Chillicothe	8	7	1	.875
Seneff, Marion	9	7	2	.778
Moore, Portsmouth	12	9	3	.750
Lloyd, Portsmouth	8	6	2	.750
Brown, Hamilton	4	3	1	.750
Hixon, Springfield	10	7	3	.700
Johnston, Springfield	13	9	4	.692
McCall, Marion	3	2	1	.667
Rice, Chillicothe	9	6	3	.667
Osborne, Lima	6	4	2	.667
Marshall, Lancaster	10	6	4	.600
Harter, Portsmouth	10	6	4	.600
Theisen, Lancaster	12	7	5	.583
Doehler, Springfield	12	7	5	.583
Hartwig, Portsmouth	9	5	4	.556
Monk, Lima	9	5	4	.556
Platzer, Newark	11	6	5	.545
Beebe, Chillicothe	11	6	5	.545
Jones, Hamilton	11	6	5	.545
Cheney, Lancaster	13	7	6	.538
Goulait, Marion	12	6	6	.500
Lewis, Marion	6	3	3	.500
Regan, Marion	8	4	4	.500
Cooper, Marion	6	3	3	.500
Longmore, Newark	8	4	4	.500
McGraynor, Chillicothe	6	3	3	.500
Ashenfelder, Hamilton	15	6	9	.400
Schanze, Lima	10	4	6	.400
Goshorn, Newark	8	3	5	.375
Taylor, Newark	12	4	8	.333
Ahearn, Chillicothe	6	2	4	.333
Casas, Lima N.	10	3	7	.300
Donalds, Lima	8	2	6	.250
Kline, Newark	4	1	3	.250
Hollingsw'th, Springfield	9	1	8	.111
Tedrow, Lancaster	1	0	1	.000
Bush, Hamilton	1	0	1	.000
Hobbs, Hamilton	1	0	1	.000

HOW BEAN MGR. GOT HIS START

Manager Osborne related an interesting tale last night of his beginning as a pitcher, says the Lima Republican Gazette. When but a diminutive youngster, a dispute had to be settled between him and another lad as to which should pitch a game that was on hand. Each thought he had the better stuff in him for the occasion and some way had to be devised to decide the matter. It was agreed that each should pitch ten balls to the catcher, who was to receive them bare handed. The pitcher who threw the largest number of the ten that the catcher could not get, was to have the honor of twirling the game. Osborne won, and from that game he dates his career as a twirler. He played for a while as an outfielder, but later returned to the box.

Conwell Is Consistent Swatter

"Irish" Conwell, star third sacker for the Champs, has been the most consistent hitter for the locals on the long road trip that closes next Tuesday at Chillicothe.

"Irish" is not a .300 hitter, but he has gained the title of "[illegible] Hitter [illegible]" and has delivered so often that the [illegible] seems [illegible] him exactly. There are heavier hitters than the Columbus boy, but where do you find any one going to dig after day and week after week and delivering as nicely as the slender chap on third?

By the way, Conwell doubtless holds a record at Newark, for in 27 innings he never had one single chance.

You historians beat that one if you can.

Diggers Have Reversal Of Form

Business Manager [illegible] [illegible]

Batting Averages

Players.	G.	AB.	R.	H.	2b.	3b.	Hr.	SB.	SH.	Pct.
Cooperider, Chillicothe	2	5	1	3	0	0	0	0	0	.600
Donnelly, Hamilton	4	11	3	6	2	0	0	0	2	.545
Geyer, Newark	5	19	2	8	0	0	0	0	0	.421
Patterson, Lima	4	15	0	6	0	0	0	0	[illegible]	[illegible]
Riehl, Lancaster	48	180	21	69	9	0	5	8	3	.383
Sandherr, Lima	2	8	2	3	1	0	1	0	[illegible]	.375
Jones, Portsmouth	47	166	46	63	12	4	4	21	3	[illegible]
Bline, Newark	48	170	20	60	[illegible]	2	2	[illegible]	[illegible]	[illegible]
Kendall, Springfield	45	176	28	61	5	3	0	8	10	[illegible]
Keene, Springfield	47	184	31	63	10	5	0	12	6	.342
Weinberg, Portsmouth	40	136	23	46	8	3	2	7	1	.338
Linderbeck, Marion	47	175	33	59	12	1	1	27	7	[illegible]
Meehan, Marion	47	167	30	56	10	0	0	18	7	[illegible]
McKee, Springfield	38	125	28	41	5	1	1	5	5	[illegible]
Heutz, Lima	48	170	31	55	11	1	3	12	3	[illegible]
Epler, Lancaster	45	188	35	60	8	8	1	10	4	[illegible]
Gilligan, Hamilton	35	129	27	41	6	1	0	11	4	[illegible]
Becker, Hamilton	41	115	22	36	8	9	0	9	4	[illegible]
Reilly, Chillicothe	25	86	16	27	5	2	0	12	2	[illegible]
Kesser, Lima	49	194	24	60	11	11	1	9	[illegible]	[illegible]
Colligan, Marion	42	187	31	58	13	5	2	7	10	[illegible]
Weigley, Chillicothe	44	169	23	51	8	1	0	11	15	[illegible]
Beebe, Chillicothe	11	40	2	12	0	1	1	0	2	[illegible]
Corrams, Lancaster	45	157	12	47	6	1	0	6	1	[illegible]
Owens, Chillicothe	43	181	28	54	5	3	2	15	6	[illegible]
Bregan, Newark	48	175	23	52	6	5	1	18	3	[illegible]
E. Cain, Lancaster	48	179	25	53	2	2	1	7	12	[illegible]
Hixon, Springfield	23	78	9	23	5	0	1	0	3	[illegible]
Osborne, Lima	16	34	7	10	1	0	0	0	0	[illegible]
Kelley, Chillicothe	38	143	12	42	10	1	0	8	3	[illegible]
Conwell, Portsmouth	47	184	20	54	6	4	0	9	10	[illegible]
Moore, Portsmouth	14	41	5	12	3	0	0	1	1	[illegible]
Cornell, Springfield	45	151	17	44	8	2	1	3	8	[illegible]
Kistler, Chillicothe	28	93	10	27	4	1	2	2	2	[illegible]
F. O'Day, Springfield	47	186	31	54	7	3	0	0	4	[illegible]
Geib, Lancaster	22	83	7	24	6	0	0	1	1	[illegible]
Casas, Lima	20	56	4	16	1	0	0	0	2	[illegible]
Lallier, Marion	45	179	24	51	10	1	0	9	10	[illegible]
Rudolph, Newark	50	152	27	43	6	1	0	5	4	[illegible]
Grandle, Chillicothe	16	53	6	15	1	1	1	0	0	[illegible]
Edwards, Portsmouth	46	181	23	51	11	2	0	7	5	[illegible]
Fentz, Chillicothe	36	125	19	35	9	3	1	1	4	[illegible]
Lewis, Marion	6	18	2	5	1	0	0	1	2	[illegible]
McGraynor, Chillicothe	7	18	4	5	1	1	0	0	0	[illegible]
Mann, Newark	25	90	7	25	3	2	1	2	7	[illegible]
Physock, Newark	45	155	18	43	8	1	2	3	7	[illegible]
Cheney, Lancaster	21	58	11	16	2	0	0	0	0	[illegible]
Whalen, Chillicothe	41	182	17	50	5	3	1	8	15	[illegible]
Keefe, Hamilton	41	154	20	40	12	1	1	9	8	[illegible]
C. O'Day, Springfield	27	85	18	23	8	0	2	2	5	[illegible]
Feley, Springfield	47	170	20	46	5	0	0	4	12	[illegible]
Harter, Portsmouth	14	37	3	10	1	0	0	1	0	[illegible]
Cooper, Marion	9	26	3	7	0	0	0	2	0	[illegible]
Friend, Lima	35	119	13	32	1	3	2	3	3	[illegible]
McConnell, Newark	35	100	10	25	3	[illegible]	0	[illegible]	5	[illegible]
Smith, Marion	45	190	25	51	10	0	0	7	5	[illegible]
Tennant, Portsmouth	46	172	39	44	8	6	4	10	4	[illegible]
Kelley, Marion	31	139	18	38	1	0	6	5	5	[illegible]
Hartwig, Portsmouth	15	28	5	7	0	0	0	0	0	[illegible]
Quinlan, Hamilton	2	8	0	2	0	0	0	0	0	[illegible]
Locke, Hamilton	45	168	[illegible]	42	8	1	1	8	0	[illegible]
Newnham, Newark	45	155	19	38	5	1	0	8	25	[illegible]
Turner, Hamilton	38	119	10	29	5	0	0	3	4	[illegible]
Newton, Lima	40	135	12	33	6	0	1	2	3	[illegible]
McCall, Marion	18	56	5	16	2	0	0	2	0	[illegible]
Regan, Marion	12	29	6	7	1	1	0	0	1	[illegible]
Donalds, Lima	11	29	4	7	1	1	0	1	1	[illegible]
Lake, Chillicothe	25	79	9	19	2	0	0	1	3	[illegible]
Burke, Lima	10	29	3	7	1	0	0	2	1	[illegible]
Longmore, Newark	10	25	4	6	0	0	1	0	2	[illegible]
Goshorn, Newark	11	38	2	9	1	0	0	0	0	[illegible]
Beers, Portsmouth	17	55	7	13	4	0	0	5	3	[illegible]
Nally, Springfield	45	178	20	42	3	3	0	8	[illegible]	[illegible]
Plummer, Newark	14	47	3	11	1	0	0	0	[illegible]	[illegible]
Hede, Lima	47	175	24	41	5	3	4	5	1	[illegible]
Hummel, Marion	46	162	19	38	7	1	0	10	10	[illegible]
Pezold, Newark	37	129	13	30	5	1	0	0	5	[illegible]
Kunkle, Hamilton N.	45	125	16	29	11	0	0	[illegible]	[illegible]	[illegible]
Wolfe, Chillicothe	45	150	17	35	10	2	3	[illegible]	[illegible]	[illegible]
Hornung, Portsmouth	45	152	19	35	5	0	0	2	8	[illegible]
Hammond, Portsmouth	43	174	26	40	3	0	0	6	8	[illegible]
Franker, Lancaster	47	158	[illegible]	36	3	1	0	[illegible]	2	[illegible]
McClintock, Lima	40	184	25	41	[illegible]	2	0	[illegible]	17	[illegible]
Schwab, Springfield	3	9	1	2	0	0	0	0	0	[illegible]
Johnston, Springfield	13	45	[illegible]	10	1	0	0	0	1	[illegible]
Ayers, Lancaster	42	[illegible]	[illegible]	[illegible]	1	2	0	[illegible]	[illegible]	[illegible]
Childs, Portsmouth	33	137	9	29	2	0	0	1	5	[illegible]
Seneff, Marion	15	38	3	8	2	0	0	1	2	[illegible]
Barton, Hamilton	42	150	19	31	[illegible]	2	0	[illegible]	11	[illegible]
B. Anderson, Lancaster	[illegible]	133	18	29	3	0	0	6	1	[illegible]
Monk, Lima	13	[illegible]	[illegible]	[illegible]	0	0	0	0	[illegible]	[illegible]
Lodge, Lima	47	173	11	[illegible]	[illegible]	2	1	[illegible]	[illegible]	[illegible]
Wentz, Hamilton	45	150	17	30	1	1	1	12	[illegible]	[illegible]
[illegible], Lancaster	48	190	23	38	2	3	2	[illegible]	11	[illegible]
Lloyd, Portsmouth	11	25	3	5	0	1	0	0	1	[illegible]
Webb, Marion	47	160	23	31	3	2	0	[illegible]	[illegible]	[illegible]
Hollingsworth, Springfield	[illegible]	31	2	6	1	0	0	0	0	[illegible]
Marshall, Lancaster	15	37	3	[illegible]	1	0	0	1	[illegible]	[illegible]
Craig, Marion	4	11	1	2	1	0	0	0	[illegible]	[illegible]
[illegible], Newark	11	35	3	[illegible]	2	0	0	1	[illegible]	[illegible]
Okey, Lima	13	[illegible]	[illegible]	[illegible]	0	0	0	[illegible]	[illegible]	[illegible]
Ashenfelder, Hamilton	19	52	1	[illegible]	2	0	0	[illegible]	1	[illegible]
Kline, Newark	5	13	1	2	0	1	0	[illegible]	0	[illegible]
Jones, Hamilton	[illegible]	[illegible]	0	[illegible]	0	0	0	[illegible]	[illegible]	[illegible]
Hobbs, Hamilton	[illegible]	15	1	2	1	0	0	1	[illegible]	[illegible]
Goulait, Marion	16	[illegible]	[illegible]	[illegible]	1	1	0	0	[illegible]	[illegible]
Theisen, Lancaster	18	[illegible]	[illegible]	[illegible]	1	0	0	1	1	[illegible]
Taylor, Newark	13	[illegible]	[illegible]	[illegible]	0	0	0	1	0	[illegible]
Brown, Hamilton	[illegible]	[illegible]	[illegible]	[illegible]	0	0	0	[illegible]	[illegible]	[illegible]
Schanze, Lima	[illegible]	[illegible]	[illegible]	[illegible]	1	0	0	[illegible]	[illegible]	[illegible]
Ahearn, Chillicothe	10	25	1	1	0	0	0	[illegible]	[illegible]	[illegible]
Rice, Chillicothe	12	28	1	1	0	0	0	[illegible]	[illegible]	[illegible]
Doehler, Springfield	18	[illegible]	[illegible]	1	0	0	0	1	[illegible]	[illegible]
Myers, Portsmouth	2	3	0	0	0	0	0	0	0	.000
Smith, Springfield	1	[illegible]	1	0	0	0	0	[illegible]	[illegible]	[illegible]
Jones, Springfield	5	16	0	0	0	0	0	[illegible]	[illegible]	[illegible]
Willi[illegible], Newark	2	5	0	0	0	0	0	1	[illegible]	[illegible]
Tedrow, Lancaster	1	3	0	0	0	0	0	1	[illegible]	[illegible]
J. Anderson, Lancaster	1	4	0	0	0	0	0	0	[illegible]	[illegible]
Bush, Hamilton	1	2	0	0	0	0	0	0	0	[illegible]

HAM WRITER IS CUTE

[illegible] Portsmouth [illegible] Best Sport Page in [illegible] Hamilton News.

[illegible] fathers.

Doyle Would Buy Phenom

"Billy" Doyle, scout for the St. Louis Americans, has offered Manager [illegible] $500 for Chase.—Maysville Independent.

Champs Lost Game That Looked Easy

Hamilton, O., June 10.—Ten long innings of excellently pitched ball by [illegible] the Champs, went all for [illegible] Friday afternoon at the yard. [illegible] the first man up in the tenth, [illegible] left center. Barton grounded [illegible] and Wentz started for the [illegible] seeing that there was no possible chance of scoring, started back [illegible] and it seemed that he would [illegible] sure, but in pulling off one [illegible] running back and forth stunts between third and home, Borating finally dropped the ball and Wentz was [illegible] home with the winning run, [illegible] the fourth game won out [illegible] played with the Champs at the [illegible].

[illegible] "Casey" Jones day to [illegible] while he was found for nine [illegible] kept them scattered so that [illegible] was the only man that got [illegible] as far as third. He had curves, [illegible] control and was going just [illegible] in the tenth as he was at the [illegible] the game. Lloyd had every [illegible] that a good pitcher needs and [illegible] that costly wabble of Borating [illegible] the tenth there is no telling [illegible] the battle might have gone.

[illegible] for the visitors got one of those [illegible] one hand catches of Wentz's [illegible] in left in the second inning. [illegible] of the Toolmakers robbed [illegible] of what looked like a home [illegible] in the fourth on one of the longest drives to left ever seen on the lot [illegible] Edwards being almost to third [illegible] he caught the ball.

[illegible] struck out with the bases full [illegible] third and Jones did the same [illegible] the ninth with Lloyd on second [illegible] Hammond on first. In both [illegible] two were down when they both [illegible].

[illegible] fourth after Lloyd singled and [illegible] second. Tennant hit one down between short and third that was [illegible] and Lloyd could have [illegible] easily had he not let the ball [illegible] being out for interference and [illegible] given but one base on what [illegible] easy two-bagger. In but one [illegible] the entire game did more than [illegible] face the pitcher, that was in [illegible] when Hammond singled after [illegible] were down and "Casey" passed [illegible] and Jones filling the sacks. [illegible] bad for the Toolmakers all [illegible] but "Casey" tightened up and [illegible] Beers could do was to [illegible] with us today and tomorrow.

Hamilton.	AB	H	PO	A	E
[illegible], 1b	4	0	10	0	0
[illegible]	4	1	1	0	0
[illegible], rf	3	1	3	0	0
[illegible], lf	4	0	1	0	0
[illegible], 3b	4	0	2	1	0
[illegible]	4	1	3	3	1
[illegible], 2b	4	1	1	1	0
[illegible]	2	1	8	0	0
[illegible]	1	0	0	1	0
[illegible]	30	5	*29	15	1

Portsmouth.	AB	H	PO	A	E
[illegible], cf	5	2	2	0	0
[illegible], 2b	5	2	2	0	0
[illegible], rf	3	0	2	0	0
[illegible]	3	0	3	1	0
[illegible]	4	1	3	0	0
[illegible], 3b	5	2	0	3	0
[illegible], 1b	5	0	11	0	0
[illegible]	4	0	3	2	1
[illegible]	4	2	1	3	1
[illegible]	38	9	*27	9	2

[illegible] when winning run was scored. [illegible] out, hit by batted ball.

[illegible] 1 2 3 4 5 6 7 8 9 10 [illegible]. [illegible] hits—Donnelly, Beers. Three [illegible] Wentz. Sacrifice hits—Jones 2. [illegible] Donnelly. Stolen base—Tennant [illegible] balls—Off Jones, 1; off Lloyd [illegible] out—By Jones, 7; by Lloyd [illegible] ball—Kunkle. Time—2:10. Attendance 200. Umpire—[illegible].

STANDING OF THE TEAMS.

YESTERDAY'S RESULTS.

Ohio State League.

Hamilton	1
Portsmouth	0
Marion	5
Newark	3
Lima	5
Lancaster	1
Chillicothe	8
Springfield	3

National League.

Philadelphia	4
Cincinnati	1
Brooklyn	4
Chicago	1
New York	6
Pittsburg	3
St. Louis	2
Boston	1

American League.

Cleveland	5
Washington	2
Philadelphia	5
Detroit	4
St. Louis	5
Boston	1
New York	0
Chicago	2

American Association.

Milwaukee	5
Toledo	3
Kansas City	10
Indianapolis	1
Columbus	5
St. Paul	1
Louisville	6
Minneapolis	5

HOW THEY STAND.

Ohio State League.

Clubs.	W.	L.	Pct
Portsmouth	29	20	.592
Springfield	28	22	.560
Marion	27	22	.551
Chillicothe	26	22	.542
Lancaster	24	26	.480
Hamilton	23	26	.469
Lima	21	30	.412
Newark	20	30	.400

National League.

Clubs.	W.	L.	Pct
New York	30	17	.638
Philadelphia	30	18	.625
Chicago	28	18	.609
Pittsburg	25	22	.532
St. Louis	24	22	.522
Cincinnati	22	26	.458
Brooklyn	18	30	.375
Boston	12	36	.250

American League.

Clubs.	W.	L.	Pct
Detroit	36	14	.720
Philadelphia	28	17	.622
Boston	25	21	.543
Chicago	22	20	.524
New York	22	22	.500
Cleveland	20	29	.408
Washington	17	31	.354
St. Louis	16	32	.333

American Association.

Clubs.	W.	L.	Pct
Kansas City	32	19	.627
Columbus	31	21	.596
Minneapolis	28	27	.509
Milwaukee	27	27	.500
Louisville	25	28	.472
St. Paul	25	29	.463
Toledo	24	31	.436
Indianapolis	22	32	.407

Baseball

[illegible] game which is interrupted by [illegible] is completed never leaves [illegible] taste in the mouths of [illegible] of the defeated team. [illegible] think of what might have happened [illegible] have been times when [illegible] reason for it. A game of [illegible] is a great deal like one [illegible] for a team to catch a [illegible] three men on bases for the [illegible] is behind and no one can [illegible] happened once, but it is [illegible] to happen again, for baseball [illegible] have wisely ruled that [illegible] emergency the inning must [illegible].

[illegible] and Ambitious pitchers [illegible] they are equal to work [illegible] leagues never had a better [illegible] to break into fast company [illegible] the end of the season of 1911 [illegible] one of the liveliest [illegible] major league pitchers in [illegible] of the sport.

DAIRY MEN ATTENTION!
The Sterilac Sanitary
Milk pails are sold exclusively by
David Stahler. 7-4

Callis Quits For Season

Socrates Plummer and Baldy Callis have been spending a week with the latter's relatives in Columbus. Callis has given up baseball this season and has several good positions in view in the Capital City. He expects to go out next spring and make good.

To See the Sunday Game

Fire Marshal Ed Donovan of Waverly will arrive in the city tonight. Sunday he will accompany several local friends to Cincinnati to witness the game between the Reds and the Giants. He is a great admirer of Al Bridwell.

On Business Trip.

Volney Thompson, a prominent stock dealer, of Frost, Ky., left today for a business trip to Alaska, W. Va.

A GREAT SCRAP

[illegible] scrap in baseball [illegible] being waged for the [illegible] National league. At [illegible] three-cornered affair, [illegible] York Giants, the Chicago [illegible] Phillies furnishing all the [illegible] the national devotees are focused on the great struggle. Base wise men of the game are perking up. McGraw has his men on the top of the heap, but the Cubs are right on his heels. Eight points separate the two clubs. Dooin's crew follows closely, just within a game or two of first place.

[illegible] actual playing that [illegible] count for much [illegible] behind the [illegible]. The Pirates are not out of it, either, despite the knocking sport writers of that town. Fandom in Pittsburg is bad enough, but when the newspapers themselves can't let their "rooters" remain idle for a minute and knock long and loud on the slightest opportunity, it is pretty bad for a team.

[illegible] Murray of the [illegible] of the Cubs and [illegible] Philadelphia are [illegible] spotlight [illegible] interested in [illegible].

NO LANK WILL JUSTUS BE

[illegible] Thursday [illegible] Walter [illegible] by President Buff [illegible] Lancaster [illegible] Mr. Buff [illegible] and asserted that [illegible] Mr. Buff [illegible] to Justus but [illegible] reply. He [illegible] that Justus [illegible] to Lancaster, [illegible] of getting his [illegible] the [illegible] He expects to [illegible] in the near future. Another pipe dream was also circulated that Freddie Heller would [illegible] the Lanks Saturday and be given the management of the team. The statement is absolutely false as Mr. Buff is very well satisfied with Manager Charley Bicht's services. Moreover, Mr. Buff said that he would not make any change in the leadership of the team. If Heller should sign a contract he would play the outfield, but would have nothing to do with the piloting of the squad. At present Heller is employed at [illegible] and is in no shape to play ball.

New Woman Invades Man's Domain

THE NEW WOMAN AS A BASEBALL PLAYER

Philadelphia, June 10.—The ambition of the "new woman" to invade the fields of activity long dominated by the mere men folks is being gratified in many instances. In several states of the Union women have been given the ballot, some of them have developed advanced ability as operators of aeroplanes, and in the line of athletic endeavor they are continually battling with the sterner sex for the mastery. For instance, in the accompanying illustration is shown a scene snapped in a recent baseball game near Philadelphia. A team of young women challenged a team of young men, and they played a most exciting contest. The youths were compelled to don women's garments in order to place themselves on a basis of equality with their fair foes. The photo shows a good looking Philadelphia lassie as she swung mightily at the ball, which, sad to relate, evaded the bat and lodged safely in the glove of the catcher, who is a husky lad, wearing some of his sister's clothes. Does this photograph indicate that the time will come when Hans Wagner will be put out of a job by a muscular "sweet girl graduate" of Vassar, or does it mean that Ty Cobb will one day lose the batting supremacy to some demure debutante now wondering what kind of a gown she will wear at her "coming out" party? Who can accurately or safely forecast the future of woman? The photo was taken at the Belfield Country club, in one of the Philadelphia suburbs.

Many Woodmen Going To State Convention

The local Modern Woodman lodge is to be well represented at the national convention, which will be held in ten days in Buffalo.

Fifty-five members have already signed the guarantee list and a special coach will be provided for the local Woodmen. It will be attached to No. 15 on the N. & W. next Saturday, June 17. It will be switched to the Big Four in Columbus and will go direct to Buffalo.

The degree team is putting in some faithful practice and the boys are confident of getting in on the prize money.

It is made up of 21 members and with their new uniforms they expect to be heard from. Many ladies will also make the trip. Clerk Tommy Patterson will also be among those present.

Ten applications were acted upon at the meeting last night and a big initiation is scheduled for the near future. James Starling was elected to serve on the board of managers in the place of N. B. Gilliland, who resigned.

Five Minute Sermon

The rector of All Saints church recognizes that people should not be called upon to sit in hot churches and listen to long sermons during the summer months for he has announced his intention to limit his addresses at the Vesper services in his church to five minutes.

He argues that homepathy may not prove to be altogether a bad principle in the pulpit whatever it may be elsewhere.

The entire service lasts half an hour and those who attend it will have the rest of the evening to spend in such legitimate recreation as is compatible with the character of the day.

Tooth of Saw Knocks Out A Man's Tooth

W. H. Torrence, of East Eighth street, who is employed by the Smith Lumber Company, was injured in a peculiar manner Friday. He was running a board against a saw, when one of the teeth broke off and struck him in the mouth, cutting his lip severely and knocking out one tooth. Mr. Torrence had to have the tooth removed by Dr. Hawk.

OTTO GERMER, GAS MAN, DIED AT CINCINNATI

Otto Germer, Jr., who died in a Cincinnati sanitarium several days ago, was the man who originated the natural gas business of the tri-states region some years ago. Germer and his associates secured control of the gas field at Warfield, Ky., and floated the Tri-State Natural Gas Company, piping the gas to Ironton and surrounding territory. Mr. Germer personally conducted the campaign for franchises in this section and spent much of his time in Portsmouth.

He came here from Erie, Pa. About a year ago he created a sensation by high-flying in Cincinnati and was sent to a sanitarium where he died. The holdings that Germer developed are now held by the United Fuel Gas Company, a Standard Oil corporation.

Foley's Kidney Remedy

Is particularly recommended for chronic cases of kidney and bladder trouble. It tends to adjust and control the kidney and bladder action and is healing, strengthening and bracing. L. McConnell, 117 Catherine St., Elmira, N. Y., says: "Two bottles did the work most effectively, and proved to me beyond doubt it is the most reliable kidney medicine I had ever taken and it shall always have my endorsement." Fisher & Streich, Portsmouth, Ohio.

C. & O. Train Late.

C. & O. train No. 6 was five hours late yesterday on account of a derailment at [illegible].

BEST AND CHEAPEST BOTTLED IN BOND WHISKEY IN THE UNITED STATES

4 Full Quarts $3.00

Shipped in plain case and express charges prepaid anywhere in Ohio.
This fine whiskey has great medicinal qualities making it the "all-right" whiskey for Home use.

Old Spring Lane
BOTTLED IN BOND WHISKEY

Is the best whiskey on the market today at anything near the price—$3.00 for 4 full quarts.
Order today. We will ship promptly.
Write for our complete price list of Wines, Liquors, Brandies, Gins, etc. We save you money.

The M. Stanton Company
40 EAST CHESTNUT ST., Columbus, O.

Anybody Can Clean Silver This Way—

"I'm sure"—says the LITTLE HOUSEWIFE. "There's no "fussing" with dirty, messy, injurious "pastes" or powders, no rubbing or "real work" of any kind. It's so much quicker, better and more satisfactory, in every way, than any other Method that you'll really enjoy using the

Silver-Clean Pan

This truly wonderful little home labor-saving device is very simple, yet extremely durable in construction. It quickly and thoroughly cleans any silverware of black and tarnish—without defacing, marring or scratching, or removing one particle of silver—and leaves it bright and new.

The SILVER-CLEAN PAN is a scientific combination of electro-chemical metals. Hot water, with ordinary baking soda and salt, is placed in the PAN—and the silver merely immersed and left for a few minutes—then taken out and wiped dry, when every trace of tarnish will have been removed—WITHOUT RUBBING OR SCOURING.

Thousands of housewives use the SILVER-CLEAN PAN—and what once was a dreaded task is now a pleasure. Hotels, clubs, restaurants and dining cars also employ the PAN. The household size, No. 1, singly (with full, simple directions). Shipped on free trial, express prepaid, for only $1.50. If not found entirely satisfactory, we willingly pay return charges and refund the purchase price. Beware of imitations. None genuine without grid separator. Slabs and other forms injure silverware. The "Silver-Clean" does not.

Manufactured only by [illegible] Sales Co., Madison, Wis.
For sale in this city by
THE HIBBS HARDWARE CO.
121-124 WEST SECOND ST.

UNION MEETING C. E. SOCIETIES

On Sunday, July 18, a union meeting of all the Christian Endeavor Societies of the city will be held at 6 o'clock in the United Brethren church. A union of the societies of the First Presbyterian, United Brethren, First Christian, Free Baptist, Central Presbyterian, and Grandview Christian was recently perfected and the purpose of this meeting is to plan for the work of the union. The topic will be "Growing Into Larger Work." Remember the date and hour, June 18, at 6 o'clock, in United Brethren church. Societies plan for the meeting at your meetings tomorrow. The officers of the union are: R. D. Lehemann, president; Mr. Rock, vice president; Fred DeBoer, secretary-treasurer; Henry Foster, junior superintendent.

To Stay In Ministry

"I have no plans for the future other than I am going to remain in the ministry," said Rev. C. S. Conger Saturday, when asked if he had any intention of giving up the cloth. "I may be idle two weeks and I may be idle two months. I have no ends in view and am not worrying about the future. The report that I will engage in the printing business with my son is a mistake."

Baby Girl Arrives

Joseph Melcher, of this city, received word, Saturday morning, that a fine little daughter had arrived at the home of his son, R. L. Melcher, at Wellsburg, W. Va. The fact that the proud father was the daddy of five boys, all born in this city, would seem as though the advent of the little Miss into their West Virginia home would be the cause of great rejoicing. Mr. Melcher is employed as a brick mason at Wellsburg and getting along nicely.

Horr Bros. Winners

Horr Bros., feed merchants, of Gallia street, secured the contract for supplying Gentry Bros. with the necessary corn, hay and oats for their ponies when the circus hits the town.

A Peek Into His Pocket

would show the box of Bucklen's Arnica Salve that E. S. Loper, a carpenter, of Marilla, N. Y., always carries. "I have never had a cut, wound, bruise or sore it would not soon heal," he writes. Greatest healer of burns, boils, scalds, chapped hands and lips, fever sores, skin eruptions, eczema, corns and piles. 25c at The Fisher & Streich Pharmacy.

DR. HARRY E. HAWK,
—Dentist—

Two years of continuous success has proven to the people that first class dentistry can be done at my prices.

MY GUARANTEE
Goes with every piece of work.

Full upper or lower plates at	$5.00 and $8.00
Gold Crowns 22k	$3 and $4
Bridge work 22k	$3. and $4
Painless Extracting	25c
Painless Extracting with Gas	75c

DR. H. E. HAWK
Third & Chillicothe Streets.
Lady Assistant.
Open evenings until 8 o'clock.

Everything in Fishing Tackle
Sporting Goods
Hardware
E. H. Russell
56 GALLIA

GOOD PIANO NEWS

Greatest Piano Bargains ever offered on New Pianos.

Walnut Upright Pianos	$175
Oak Upright Pianos	$185
Mahogany Upright Pianos	$190

Smith-Nixon Pianos, Knabe Pianos and 16 other makes. If you want to save money, don't fail to examine my line of Pianos.

THE BEST IN THE CITY

and Oh, my, what low prices is what everybody says. Now it is up to you. Come in and convince yourself.

Pianos almost new $115

Easy payments.

R. P. SEILER
Only Home Piano Store.
Seventh and Chillicothe Streets
Tuning Expert, Repairing.

New Location
EAST END MUSIC STORE
All the latest sheet music.
Open Every Evening.
822 Chillicothe St.

Wholesale Retail
POST CARDS
The largest and best line.
Tower Post Card Co.
Home Phone A-1172.
107 West Second St.

New Idea Clothing Co.

$15 AND $20 Sample Suits of Blue Serge Worth $5 More

Look at them, there is a big difference in our $15 and $20 ones and the other fellow's.

We sell them on our reputation, or your money back if not satisfactory.

No kicking out. No misrepsentation here. Do you know we sell the best clothing? Honest made in Portsmouth at $15 and $20.

We don't have to make you pay for High Rent, Horse and carriages or automobiles. We walk and we do our own selling.

We are the plain people and don't you forget it.

"Our Motto,"

Quick Sales and Small Profits.

Buy a Pair of Our $2.98 PANTS

They are worth $5. All other clothing stores sell them at that.

New Idea Clothing Co.
AL HAMMEL Mgr.
306 Chillicothe Street.

THEATRICAL

New Attractions

THE COLUMBIA.
New motion pictures of the highest character with illustrated songs. Program changed daily.

THE STAR.
Best of moving pictures and songs. Program changes daily.

OLD ORPHEUM,
Motion Pictures.

THE ARCANA.
New films shown every day.

W. P. MINEGO
Theatrical Editor.

PERSONNEL OF THE STOCK COMPANY

Harry Minturns, leading man.
Roy Gordon, second lead.
Jack Herbert, second lead.
Francis Pierlot, character man.
Arthur Berthelet, character man.
Atwood Walker, heavy parts.
Louise Kent, leading woman.
Marion Herbert, second lead
Irene Dalton, ingenue.
Frances Guise, character womans

Within another week the Millbrook Stock Company will become a reality. Active rehearsals will begin in earnest at the Grand Monday under the personal direction of Manager Arthur Berthelet. The opening play will be that old favorite "Camille" by Alexander Dumas. It is a piece that will afford the entire company a splendid chance to get in some stellar work. The part of Camille is particularly suited to Miss Louise Kent. It was at the request of Mr. L. D. York that Mr. Berthelet selected this staid old drama with its pathetic situations, humorous phases and witty lines for the opening attraction. Mr. Berthelet says the company this year is an unusually strong one and one that will give a very pleasing interpretation of this wonderful French drama. The company is admirably balanced and a list of high class dramas and light comedies will be produced.

Among the early plays will be "Tom Pinch" founded on Dickens' characters, "His Bad Angel" by Sir Henry Arthur Jones, "The Russian Honeymoon" by Mrs. Hogdson Burnett, author of "The Dawn of Tomorrow" and "Caprice" one of the most intensely interesting dramas that Minnie Maddern Fiske has ever appeared in.

"I am confident that your playgoers will appreciate our efforts to give them a list of clean and wholesome dramas," said Mr. Berthelet to The Times dramatic editor Saturday. "They always have and I have implicit faith in your amusement-seeking populace", continued Mr. Berthelet, who is as brown as a berry, being thoroughly tanned by an Arkansas sun, which the genial manager frankly admits has something on an Ohio sun for fierceness and intensity.

The plays are to be presented with the same complete details of yore. Realizing that scenic investiture is twenty-five per cent, of any play Mr. Berthelet has arranged for an appropriate and colorful dressing for each drama. He is as enthusiastic as ever. He puts his whole heart into his work and has the happy faculty of imparting his go-ahead-spirit to other members of his company. Unquestionably the stock company is in for another artistic as well as profitable season.

Charlotte Walker closed her engagement with the Neil Stock Company in St. Paul Saturday night, and will spend her vacation with her husband, Eugene Walter, in the Tennessee mountains the locale of John Fox's novel, "The Trail of the Lonesome Pine" in which she will appear as the star next season.

Fifty thousand dollars a year for a period of five years was offer made for the services of Henry Miller to produce dramatic acts in vaudeville and refused by the actor with scarcely a moment's hesitation. This princely salary was offered by Percy G. Williams on behalf of the United Booking Offices of America, who had hoped to secure Mr. Miller at the head of the production department of the big vaudeville combination.

Mr. Roy Gordon, who will again be a member of the Millbrook Stock Company this summer will arrive Sunday from Chicago, where he has been spending a few days since leaving Birmingham.

Signor Caruso annoyed at the persistent rumors that he has lost his voice has announced that persons who have circulated this false report will be prosecuted if he can learn their identity. Shades of Monteyiand.

Mary Garden completed her long tour in Spokane, Friday. In another week she will be on the briny deep, sailing for Europe.

Bert Williams will be with the "Follies of 1911". So will Bessie McCoy. Won't the fur fly!

George Bickel and Harry Watson are going to dissolve partnership. They were here six years ago in "The Transatlantic Burlesquers." They were then winning their spurs.

Porter J. White, formerly a popular one night stand star, seems to have become a fixture in vaudeville.

Frederick Hilder, a Chicago dancer, broke a leg this week while putting on his turn.

The Sheehan Opera Company will soon play a two weeks' engagement in Columbus. It will present "The Tales of Hoffman" in English.

Kinella B[illegible] is doing a gracious act. After having defeated Mildred Holland for the presidency of the Professional Woman's League [illegible] engagement to [illegible] Miss Holland's play, "The Lily [illegible] An Empress" [illegible] St. Louis [illegible] Miss Holland will [illegible] of the [illegible]

The [illegible] Millie [illegible] Mme. Dressler [illegible] Miss Millie [illegible]

MISS MARION HERBERT,
Whose Charming Acting will Again be a Feature of the Millbrook Stock Company.

LAFAYETTE HAD MANY FINE TRAITS

Rennold Wolf in the New York Telegraph says:

The tragic death of the Great Lafayette and eight members of his company in Edinburgh has cast a gloom not only upon the American professionals in Europe but upon hundreds of people like myself, who knew and loved his splendid traits of character. Only such a few weeks ago I sat and chatted nearly an hour with this old-time friend at Shepherd's Bush Empire in London. I fancied he looked rather pale, and asked if he was in good health. He replied, "Oh yes, I am all right excepting a little tired, for my dog, Beauty (you remember Beauty of course?) is very ill, and as she is 18 years old the end must not be far off, so I often sit up half the night to keep watch over her. I may be foolish, but I cannot bear to think of Beauty dying. One reason why I decided to not cross the Atlantic for awhile was because my faithful dog is too feeble to ever take the trip again." These simple words showed Lafayette's true nature, even to the last, for after escaping from the blazing theatre he ran back to try and save the lion, and was found suffocated by the side of its cage.

One of the features of Lafayette's act was a tiny little dwarf, who was dressed up in a Teddy bear suit, exactly like one of the plush fac-similes on sale in the toy shops. When this little animal looked at a picture book, led the orchestra or whispered to his master about people in the audience, [illegible] it was [illegible] the close of the act, when the audience believed Teddy bear [illegible] on its final bow. Then it was seen to be a little [illegible] feet in height. [illegible]

[illegible]

MISS LOUISE KENT,
Who Returns to the Casino at the Solicitation of her many Admirers Here.

MUTT AND JEFF TO GO ON STAGE

New York, June 10—Mutt and Jeff are to go on the road in a musical comedy. Gus Hill, who owns the stage rights of Mutt and Jeff, has arranged with Eddie Moran to collaborate with Bud Fisher in writing the play. This work will be done at Allaben, N. Y., where Fisher and Moran will make their headquarters during the next few months. Three companies are to be started out early in the fall. One of them will open in Atlantic City about September 1.

The Buffalo Bill Wild West outfit was in a wreck over in New England, but Col. Cody was equal to the occasion. He had all of his animals removed from the train and paraded through the country town to his next stand.

Trixie Frigana has again broken into vaudeville, making her debut at the Majestic in Chicago this week.

Vesta Victoria has filed a suit for $25,000 damages against William H. Thompson, whom Miss Victoria claims failed to keep his contract.

THE STOCK PLAYS AND ITS PLAYERS

Percy Haswell is playing a summer stock engagement in Toronto. "The College Widow" was used this week.

Beulah Poynter is at the head of a stock company in Denver that is playing to excellent returns.

Sherlock Holmes continues to draw well in the stock houses. It played to $5,000 last week in Frisco.

"The Lion and the Mouse" is at last in stock. It was lavishly produced in St. Louis this week.

Tally Marshall is now in Cleveland and is at the head of the Colonial Stock Company. He will appear in conjunction with Ida Conquest.

Mrs. Annie Adams, mother of Maude Adams is a member of a company in Duluth.

"Fifty Miles From Boston" was used in Scranton, Pa., this week with surprisingly good results.

Moving pictures are now being shown in Madison Square Garden in New York.

Vaudeville salaries have undergone the widest fluctuation of any in the amusement field. Lew Dockstader was paid $250 a week when he appeared in variety theatres throughout the '90's. Within the past year he returned to the scene of his former triumphs and now finds $2500 in his pay envelope each Saturday night.

The Coney Island in Frisco was destroyed by fire this week. Eighteen amusement places went up in smoke.

Mrs. William Elliott, daughter of Mr. and Mrs. David Belasco died several days ago in Colorado. The funeral was held Friday in New York. Among the pall bearers was David Warfield.

ENGAGEMENTS FOR COMING SEASON

Maude Odell for a new play to be produced by Henry W. Savage.

Ralph Kellard for the Empire Stock in Syracuse.

Arthur Byron, Pamela Gaythorne, Alice John and Frederick Tyden by Daniel Frohman for Thy Neighbor's Wife.

John Findley has been engaged to appear at Elitch's Garden in Denver, which opens its season on June 10.

Victor Brown, Alex B. Luce, Mabel Griffith, Franklyn George and Henry Horn have been selected by Mr. Pellissier as members of the company at the Casino in Holyoke.

Helen Harvest a debutante, joined William T. Hodge's company for the last few weeks on his tour. Another debutante is playing with the Lindsay Morrison Stock Company in Boston.

Mrs. George A. Hibbard, widow of the former mayor of Boston, has adopted the stage as a profession. She made her debut at the Majestic theatre in that city last night, playing a small part in "The Chorus Lady."

There will be a new Bob Blake in The Traveling Salesman next season, for Shep Camp has been selected by Henry B. Harris for the role.

"Does your father object to the theater?" asked one glided youth. "No," replied the other. "The governor isn't a bit suspicious. He thinks the stages have been completely reformed because they have quit playing "The Black Crook."

The name of William Hodge's new leading woman in "The Man From Home" is Helen Harbinson. She is a Philadelphia girl and very recently made her debut on the stage. She uses the name of Helen Harvest.

MR. JACK HERBERT,
Who will Again be Identified with the Millbrook Stock Company.

Sarah Bernhardt will give the positively, really, absolutely, irrevocably last four performances of her triumphal tour in New York at the Globe theatre. She has chosen, as her farewell offering, the five plays which have proved the most popular during the past winter. Three of these, "Madame X," "Sister Beatrice" and "Jean Marie", having been produced by her on the road in spite of a succession of 107 American cities and repertoire of sixteen plays.

Tim Murphy begins his season September 18 at the Grand Opera House, Atlanta, and after a few evenings en route opens the season of the Dauphine theatre, New Orleans. Mr. Murphy's new comedy deals with bossism. It is not a political play, but a case of petticoat rule. The author is Frank E. Dome, of Columbus, O.

This luring of handsome young leading men from the regular dramas to the musical stage has got to stop or there will be a corner in the market before we know it. Robert Warwick set the pace by leaving Mrs. Carter for "The Balkan Princess." Then came Eugene O'Brien, who recently was with Ethel Barrymore and is now a member of the Mlle. Rosita company. The latest is Charles Hammond, who is a member of Little Miss Fix It. Not so long ago he was Henrietta Crossman's leading man.

"Get Rich Quick Wallingford" like Tennyson's brook goes on and on and on in New York. It is in its fortieth week.

Mrs. Fiske's next new play, scheduled for production by the first of July, will be "A Man's Tragedy", the work of Gertrude Atherton, who has just returned from Europe. The new play will be brought out on the Pacific Coast, whither Mrs. Atherton will journey as soon as her affairs are settled in New York.

Miss Mary Mannering, who was recently married and with whom Mr. Arthur Berthelet has been playing for the past two years is of English birth, and began her career at the age of 15, when Kyrle Bellew engaged her for a part in "Hero and Leander" which he produced with Mrs. James Brown Potter.

She then became a pupil of Herman Vezin, an American actor, and played a number of Shakespearean parts through the English provinces. Daniel Frohman saw her in a comedy called "The Late Mr. Costello," and engaged her to come to America as a member of his Lyceum Theatre company. She made her debut here in 1896 in "The Courtship of Leonie." On May 2 of the following year she married James K. Hackett, then the leading man of the company, but the marriage was kept secret until January, 1898. She made many personal successes with the Lyceum company, notably as Fay Zuliani in "The Princess and the Butterfly", and in the title role of "Trelawny of the Wells."

For several seasons she was a joint star with her husband, and then went out at the head of her own company under his management. Then, when she separated from him, she starred in various plays, and recently she has been under the Shubert direction. The seasons of 1906, 1907 and 1908 she starred in Mrs. Rida Johnson Young's Glorious Betsy, and for the last two years she has been appearing in "A Man's World", a drama by Rachel Crothers.

In the marriage license Miss Mannering gave her age as 32 years.

A. H. Woods has purchased from Klaw & Erlanger the rights to "Little Nemo," with all its massive scenery and elaborate costuming. Mr. Woods intends to organize two companies, because he believes the day for cartoon dramas is at hand.

In some of the Southern cities outdoor performances of Faust are given under canvas, and the idea is not only unique but somewhat interesting.

When Charles Dickson sends out "The Ingrate" in the fall he will select another title. He has engaged Mace Greenleaf as leading man.

Miss Tillie Locke, the new singer at the Columbia, arrived Friday from Cleveland, where she had been singing at the Priscilla theatre, one of the prettiest play houses in the Forest City. Miss Locke is a splendid vocalist and she will fill an unlimited engagement at the Columbia. Until a few weeks ago she was in vaudeville. She appeared at the Sun theatre here in April and sang three songs very pleasingly.

Madame Sherry has closed in Chicago. It was not so popular as when first produced.

The following alleged salacious plays have been barred from St. Louis: Salome, The Blue Mouse, The Soul Kiss and La Samiritanne. The Mound City must be getting awfully good.

William T. Hodge has just completed his fourth season in "The Man From Home". He will spend the summer in Massachusetts.

Bonci, the famous tenor, is going to turn to the aeroplane during his idle moments. First thing we know Hammerstein will be minus one of his song birds.

Charles Frohman has gone to Europe to dig up a new leading man for Billie Burke.

Israel Zangwill's new play, which Liebler & Co., will produce in New York this autumn, with Miss Margaret Anglin as the star, will be called "The Next Religion."

Mrs. Fiske is still on the road despite the intense heat. She was in Des Moines, Ia., last night and turned 'em away.

That old melodrama "A Desperate Chance" has reached the moving picture machine.

Mr. Earl Crowe will conclude his engagement at the Columbia tonight. He will be succeeded on Monday by Miss Tillie Locke.

Maude Adams has just purchased property in New York valued at $700,000. And some people wonder how the "poor" actress gets her cakes.

Councillor, the Ape, who was seen at the Majestic the past season, was destroyed in a fire in Vandergrift, Pa., this week.

William H. Burton will be a member of Robert Edeson's company, after having played in The Lion and the Mouse for many years.

Harry Bryan, who was here in advance of "The Flirting Princess" was married several days ago in Chicago to Miss Bess Clyde Smith, of Newport, Ky.

She Loves Her Dogs

New York, June 10—Miss Mary Winthrop is one of the leading figures among the society fanciers of high bred dogs in this country. The photo herewith was snapped at the exhibit of the Ladies' Kennel association at Mineola, N. Y., where the young lady entered the two French bulldogs seen in the illustration. These dogs are worth over a thousand dollars each.

COLUMBIA

Admission Always 5 Cts.

Three Pictures Today

"THE SACRIFICE," an interesting VITAGRAPH drama: "HOLDING HIS OWN," and "THE LAUNDRY LADY'S LUCK" two very funny comedies, with a laugh from start to finish. MR. EARL CROWE closes a very successful singing engagement at this Theatre to-day and will be succeeded on MONDAY by MISS TILLIE LOCKE, of Cleveland, who comes highly recommended as a vocalist.

FOR WOMAN'S EYE

(By Nina M. Ayres.)

A minister recently referred to unmarried women relatives as "unappreciated blessings." Have you ever thought of your maiden aunt as a blessing?

No! You, like many others have just called her the "old maid," haven't you?

The elderly aunt is not often considered a blessing in the home where she has done so much for the brother's or sister's children. She is often considered in the way, and her old fashioned ideas do not suit the young girl of today, who thinks she knows so much more about the ways of the world than her "old maid aunt."

What a noble character she is! When mother is away and a terrible headache comes on, it is the "old maid aunt" who so tenderly bathes the aches and pains away.

And when mother is called away by death it is the "unappreciated blessing" who comes so willingly to the home and assumes all the worries and cares of a large household.

The next time you hear some one speak of the "old maid" give her a kind word, and tell your friend what a blessing she has been to you, and that she is an appreciated blessing in your home.

The "old maid" is not the unmarried woman because she has to be. There isn't a woman on earth but what could marry some man. She often gives up her ideal because of a younger sister, or a brother's wife who dies just at the time she is anticipating a home of her own. But she willingly gives up her happiness for others, only to be called "old maid."

Don't forget girls, that she is the one who will always be your friend, and will help you out with your troubles when mother is not near.

Mahogany and a peculiar shade of green are being blended in some of the smart French summer gowns. It is one of the stunning effects seen this summer at the popular resorts.

Another gown seen recently was a model in "Pitchpine" serge. The corsage of this is finished with broad braces made of the serge; these braces are turned back around the armhole, showing an embroidery of braids, the whole mounted over a loose blouse with rounded collar. At the bottom of the lace sleeves were cuffs made of double "mousseline de soi."

A large hood-shaped toque trimmed with an abundance of white feathers, was worn with this costume.

Now that the graduate has been disposed of the June bride is the next one to receive the attention of every one, and there are to be several June brides in Portsmouth this year. A visit to Andersons' tempts the bride-to-be. What an array they have of sheer dress goods which makes the ideal wedding gown.

The bride must not forget to have a number of sashes in her trousseau this summer. The display at Andersons' makes the happy girl want at least a dozen. One seen recently, from Paris was made of three different materials. The gown with which the sash was worn was of black satin. The sash was one of satin, one of chiffon and still another of black Chantilly.

The exquisite 45 inch embroideries on sale at the Bragdon's this week, are just the thing for the afternoon dress, to wear at the informal Kensington that is so popular in Portsmouth.

The imported India dimities on sale at the Marting Bros.' store, are attracting the attention of the woman who has several wash dresses in her summer wardrobe. One seen recently was trimmed with rows of the finest of val lace.

The girl who is going away later in the summer will do well to visit the Atlas store and buy her an extra white skirt or two, in which to motor and row around the sea shore or mountain resort. The store has some beautiful wash skirts.

The Joseph Brown shop has some very attractive tub dresses on sale, and who ever had too many tub dresses in warm weather? One of the prettiest seen in his store for some time is a tan one trimmed in white embroidery.

The beautiful white serge suits shown at the Style Shop are something serviceable. Some are of plain white and others have the fine hair line stripe, so fashionable this season.

Brunner has some of the new embroidered Batistes. One in tan was particularly attractive.

At a luncheon recently the hostess had a basket full of red-ripe cherries as a center piece. Little branches were scattered over the damask, making a delightful picture.

An elegant cheese salad served the other day was as follows. Crisp lettuce leaves in a circle on a flat plate, with stems toward the center. On all the top leaves place a small pot of cottage cheese and several slices of hard-boiled eggs. Pour over this a French dressing made of three tablespoonfuls of olive oil, one scant teaspoonful of salt, a little paprika, and two scant tablespoonfuls of vinegar. Mix well.

Illustrated Booklet
ON REQUEST
New Avon Inn
Avon-by-the-Sea, N. J.
Directly on the Ocean and Finest Bathing Beach on Jersey Coast. 75 minutes from New York, 5 minutes walk from Asbury Park.
... Every ... comfort. ... Dancing, ... Bathing, Fishing, Boating ... Absolutely free from ... Write for illustrated booklet.
THOMAS PENNA,
AVON-BY-THE-SEA, N.J.

SOCIETY

Mrs. L. G. Tatman of East Eleventh, will leave Friday for Ashtabula, where she will join her husband. They will rent a cottage there and remain for the summer.

Mr. and Mrs. Roy Higgins of Bainbridge, are the guests of his mother, Mrs. A. L. Higgins of East Eleventh.

Miss Margaret Lampton of Ashland, is the guest of her sisters, Mrs. Wm. Dawson and Mrs. S. A. Williams of East Eleventh.

Miss Ruth Magruder of East Eleventh, is arranging for a pleasure trip through the West. She will visit Miss Leole Hyer, at Washington C. H. on her return home.

Mr. and Mrs. H. Pennywitt and son of East Eleventh, leave this evening for Manchester, to visit their daughter, Mrs. Bruce Boswell.

Mrs. F. A. Liffert of Cincinnati, will arrive here Tuesday to be the guest of Mrs. Flora Banfield of East Eleventh street.

Mrs. Earl Jacobs of Ironton, who has been the guest of her sister, Mrs. J. R. Triplett of East Eleventh street, returned home yesterday evening.

Miss Mary Robinson of East Eleventh street, left today for Greenslate, Ky., to visit her mother, Mrs. Samuel Robinson. She will be absent two weeks.

Miss Edith Williams of East Eleventh street, leaves next week for Newark, O., to enjoy her vacation. She will be accompanied by her aunt, Mrs. Anna Williams of Ashland, Ky. They will be the guests of relatives.

Miss Annie Flagg of Roanoke, Va., who has been the guest of her brother, Edward Flagg of East Eleventh street, returned home Thursday.

Druggist Frank Amann was agreeably surprised Saturday to receive as his guest a cousin, John Amann of Chillicothe. It is his first visit here in ten years. Mr. Amann is employed in the B. & O. S.-W. shops at Chillicothe.

Mr. William Burt will go up to Huntington to stay over Sunday with Mrs. Burt, who is visiting Mrs. Wm. Pepper in that city.

Simon Labold and daughter, Miss Leona Labold and Mr. Ervin Hirschman left Saturday in Mr. Labold's car for Lexington, Ky. Hoyt Smith is in charge of the machine and the auto party will spend a week in the picturesque Blue Grass region of Kentucky.

One of the most pleasing social events of the season was the shower given for Mr. and Mrs. Frank Webb, at the pretty home of the John T. Webb, 524 Robinson avenue, Friday evening. About fifty people were present and the newlyweds were happily remembered by the guests, who presented them with many beautiful and costly presents, consisting of cut glass, silverware, linen and furniture.

At the conclusion of the evening's festivities, dainty refreshments were served. The following guests were present:

Mr. and Mrs. D. L. Webb, Sr., Rev. and Mrs. Atkinson and sons Belford and Charley, Mr. and Mrs. John Atkinson, Jr., Mr. and Mrs. Charles Heinish and daughter, Mr. and Mrs. Grover Hacquard and daughter, Mr. and Mrs. D. L. Webb Jr., and son Dee, Mr. and Mrs. Galford and daughter, Mrs. Louis Dunn, Mrs. Bowman, Mrs. Callahan, Mr. and Mrs. Wm. McCarty, Mrs. Fred Schreiber, Mr. and Mrs. Ed Rickey, Mrs. Luther and daughter Gertrude, Mrs. Nellie Jones and daughter, Mrs. D. Bennet, Mrs. C. McCoy, Mr. and Mrs. Frank Hacquard and son, Mrs. R. F. Carter, Mrs. V. Hacquard, Gurney Haslet, Oscar Haley, Muriel Nourot, John Luther, Louise Rice, Mary and Emma Sprecker, Alice McCarty, Theo. Webb, Edward Webb, Mr. and Mrs. Frank Webb, Mr. and Mrs. Thomas Webb.

Mr. Clark True of Russellville, is visiting his parents, Mr. and Mrs. A. J. True of East Sixth street.

Mr. and Mrs. W. R. Blackburn of 336 East Eleventh street, are moving to Lima, O., where they resided until a year ago. Mr. Blackburn has been connected with the Western and Southern Life Insurance Co.

Miss Harriett Harper of Lincoln street, is visiting friends at Siloam, Ky.

Miss Catherine Dameron who was recently graduated from the Huntington business college, has returned to her home in Siloam, Ky., for a visit.

Dart Bryson, who is attending medical college in Louisville, Ky., has returned to his home in Fullerton, Ky., for his summer vacation.

Misses Linnie Heid and Anna Stout left last night for their homes in Haverhill and Wheelersburg respectively to spend the summer after finishing their year's work as teachers in the public schools.

Flower Mission Day was observed Friday by the Hill Top and West Portsmouth W. C. T. U. organizations who, together, distributed two hundred and twenty-five bouquets with scripture cards attached.

The Board of Directors of the Gibbons' club met in business session Friday evening at the home of Mr. A. Sommer on East Fifth street, and elected the following officers for the coming year:

President, Mr. Dan Flannigan.
Vice President, Mr. Geo. Balmert.
Secretary, P. J. Coll.
Treasurer, Chas. A. Sommer.

Messrs. James Distel and A. Sommer were appointed on the Press Committee. The Gibbons' club have just closed the most successful year since organizing. The first meeting of next season will be held the second week in October.

The announcement that there would be a birthday party in honor of the venerable Mrs. Peggy Fullerton, of Lucasville vicinity, is unwarranted. "Aunt Peggy," as she is affectionately called, is in feeble health and unable to endure any excitement, no matter how pleasurable it might be to her.

John M. Doerr, well known Gallia street cigar manufacturer, and wife, returned Friday evening from a few weeks' stay at Mt. Clemens, Mich. Mr. Doerr was greatly benefited by the trip and says he never felt better in his life.

Mr. and Mrs. Fred Kehrer, of Columbus, arrived in the city Friday evening and will remain over Sunday. They are guests at The Washington. Mr. Kehrer, who formerly resided here, is employed as an artist on the Ohio State Journal.

Mrs. Charles Wheeler, of West Sixth street, has returned from a brief visit with friends at South Webster.

Mrs. Charles Payne, of West Second street, and baby son, Howard, left Saturday to spend the summer with home folks at Tollesboro, Ky.

WILL START AUTO LINE

G. M. Warder, who has just moved to his new home at No. 26 West Fourth street, expects to open an automobile transit line between West Union and Manchester next week.

Associated with Mr. Warder in the new venture is W. E. Warner. They plan to meet all C. & O. trains at Manchester with the machine. Mr. Warder has abandoned plans of starting a similar line between Vanceburg and Portsmouth, as there is too much opposition with the railway, river and hack lines. Mr. Warder's hill top grocery has been closed out.

WIDOW GETS CHECK

J. M. Slavens on Saturday paid over to Mrs. Ida Taylor, of Kendall avenue a check for $800 on a policy carried with the Colonial Casualty Company on the life of her late husband, William E. Taylor. He was the painter killed at the Burt & Hall building.

Has To Add New Salesman

Increasing business has necessitated the putting on a new salesman by the Imperial Polish Co. James Salisbury, of Rochester, N. Y., has taken a position with the firm and will sell goods in the western territory.

Israel Neff of East Tenth, who was ill two years with heart trouble and stomach trouble, is getting better.

Ruling On Waterworks Deferred For A Month

Thick gloom settled over the City building Saturday when it became known that the state board of health had deferred a ruling on the latest local water samples until its next meeting July 15th.

The news is all the more discouraging for the reason that the city officials and commission members had all plans laid for starting active work as soon as the board's decision was given.

Service Director John Jones and the commission had made the tests on Tygart bar as soon as the river stage permitted, and hustled the samples off to Columbus, expecting to hear from the analysis in a few days and have the state board pass on same immediately. The board's decision means a delay of two months from the time the tests were made, and then there is no assurance that the decision will be favorable.

Should it decide that the water is not pure and the right kind for Portsmouth's needs, the city will have to change to an entirely different system, and the prospects of an actual start on the plant this summer will have gone glimmering. The officials hope to induce the state board to reconsider its action and hold a special meeting.

BRIDWELL DAY TO BE A BIG AFFAIR

Agent S. B. Adams has arranged for three extra coaches for the N. & W. excursion to Cincinnati Sunday. These are expected to prove sufficient to accommodate the Bridwell rooters. Bridwell badges were sold on the streets Saturday and the supply was soon exhausted.

MAGEES COMING BACK TO PEERLESS CITY

The Magee family who formerly lived here on East Ninth St., but moved to Columbus, O., a ... will return to Portsmouth. They will move to the ... Magees property on East Ninth Monday.

Is Proud of His Record

Marion Hughes, of Gallia and Eleventh street, is proud of the fact that he was the forty-second subscriber to the Daily Times when it was first started, and has been a reader and subscriber of the paper ever since. He has had the paper sent to him at St. Paul, Minn., San Francisco and San Jose, Cal., Boston and Lynn, Mass., and today is a reader of the paper at his home.

Fines Remitted, Boys Are Going To Church

Gil Philipps, Harrison Ingalls, "Sank" Radcliffe and "Powder" Paul, the boys accused of having disturbed public worship by swimming among the crowd immersed at the upper ferry landing, faced Mayor Searcy Saturday. They were fined $4.50 each, but the fines were suspended pending good behavior.

The complaining witness, Rev. W. H. Howard, shook hands with the boys and exacted promises from them to attend church in the future and mend their ways generally.

Will Undergo Operation

George H. Schneider of East Eighth street, has received word that his youngest sister, Miss Bertha Schneider, in Cincinnati, will have to undergo a serious operation. For the past two years Miss Schneider has been treated by the different specialists but it has been found necessary to have an operation performed.

THRILLS ARE CERTAINLY DUE CROPPER SOON

Jackson Cropper is now a full fledged automobile owner, having traded lots in the Long Meadow addition for P. H. Harsha's machine. Mr. Cropper's associate John Jordan is learning to drive the machine and the two expect to have some thrilling experiences before summer is over.

Cartoonist Welcomed

While attending the convention of the U. C. T. in Huntington this week Cartoonist Shonkwiler was entertained at the home of Mrs. Thomas Carr, who proved to be an old acquaintance of Mr. and Mrs. Schneider of East Eighth street. Mrs. Carr has a warm spot in her heart for Portsmouth and the cartoonist received a royal welcome in her home.

Swearingen Is Improving

Word from Hamden is that Doc Swearingen, popular B. & O. S.-W. brakeman, who is off duty on account of ill health, has shown improvement in the past few days.

Push Cart Is Stolen

Simon Spriggs, of West Fourth street, complained to the police Friday evening that his push cart was stolen from the alley below the Imperial Roller Mills.

The Daily Times Saturday Song Hit.

EIGHT LITTLE GIRLS

As sung in Charles Frohman's production of

"Our Miss Gibbs"

WITH

PAULINE CHASE

Knickerbocker Theatre, New York

Words by M. E. Rourke — Music by Jerome D. Kern

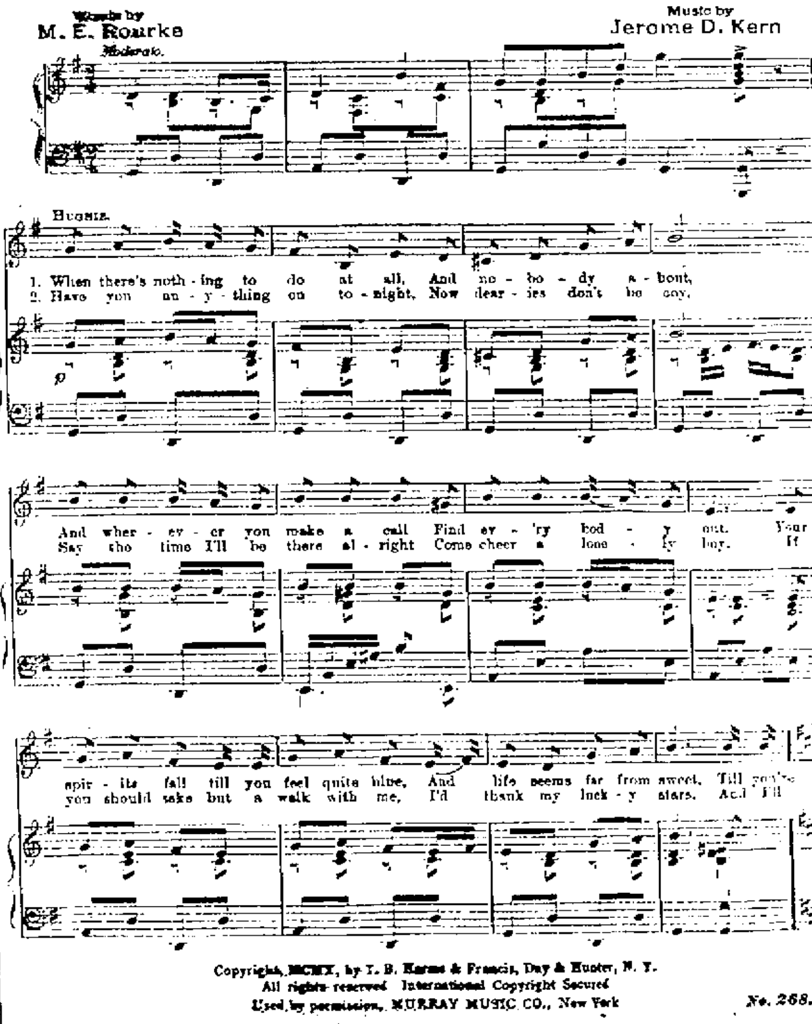

Copyright, MCMX, by T. B. Harms & Francis, Day & Hunter, N. Y.
All rights reserved International Copyright Secured
Used by permission, MURRAY MUSIC CO., New York

No. 268.

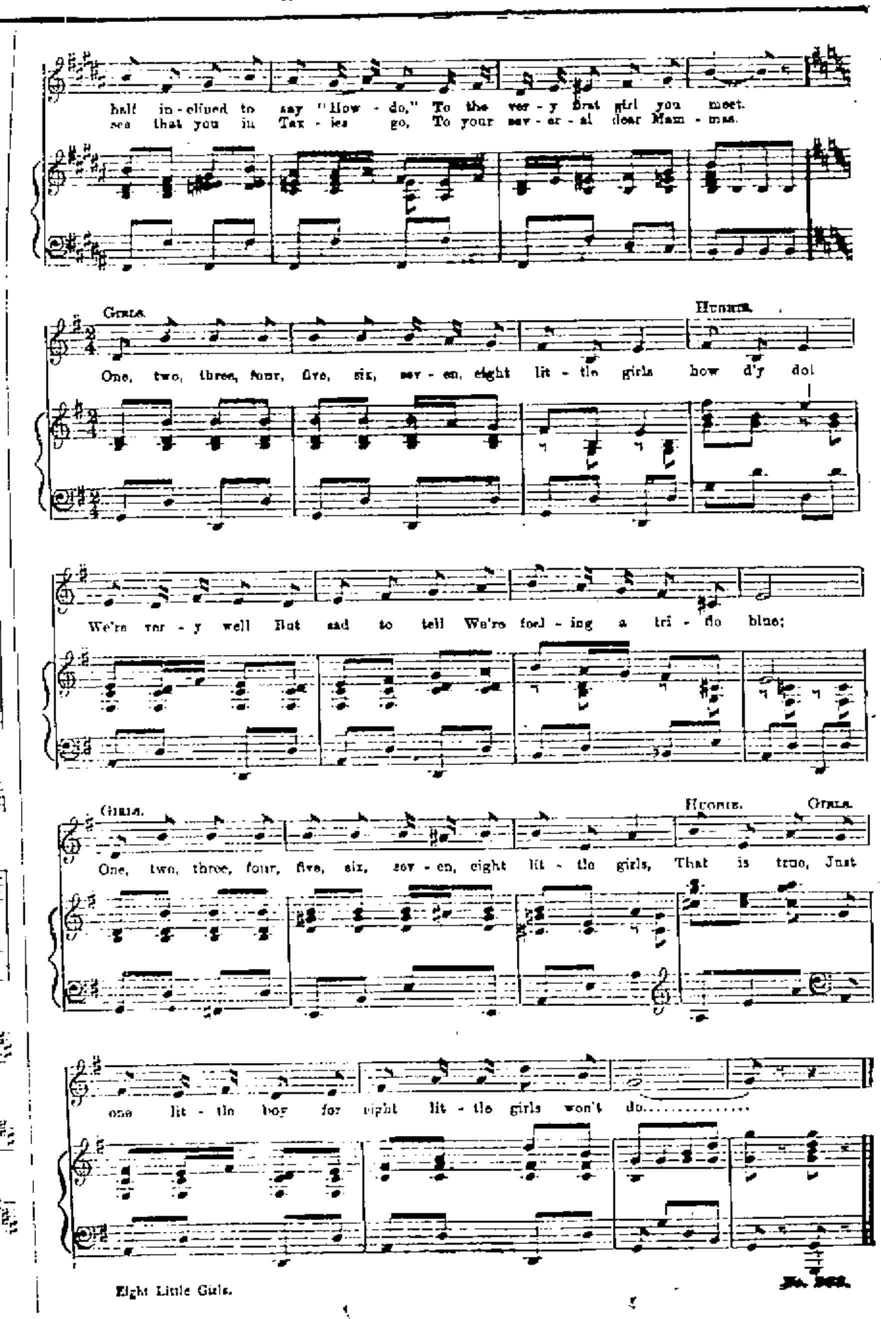

Eight Little Girls.

No. 268.

Sunday Services

Sermons And Services at the Various Churches.

First Presbyterian Church.
Court and Third Streets.
John Wirt Dunning, Pastor.

All regular services will be observed tomorrow. Bible School at nine o'clock. The Men's Class will study the "Parable of the Virgins", Matthew 25:1-13. A lesson in being ready. All men are invited. At the preaching service at 10:30 the pastor will speak on "The Psalm of the Blessed Man." An exposition of Psalm I. Christian Endeavor at 6 p. m. Topic, "Why I Love Christ." The hour for the evening services will remain unchanged during the summer, beginning at seven o'clock. The services will be brief and will close before eight o'clock. Tomorrow evening the pastor will preach on "The Tragedies and Triumphs of the Tongue", being the fourth of the sermons on the themes of Proverbs. To all these services the public is invited. Special music at all services.

Second Presbyterian church.
Chas. S. Robertson, Pastor.
Eighth and Waller.

Bible School at 9. W. W. Gates J., Supt. Worship by families at 10:30. Sermon theme: "Come and See." Evening worship at 7. Sermon theme: "How to Keep from Fainting." Junior Endeavor at 2. Young People's meeting at 6:15. Wednesday evening prayer service at 7. Topic: "Lessons from the Life of Jacob."

Bigelow, M. E. Church.
Washington and Fifth Sts.
Jes. N. Eason. Pastor.

Sabbath School at 9 a. m. E. H. Clare, Supt. The children's day exercises have been postponed until Sunday, June 18th.

Morning worship at 10:30. Sermon theme, "A Sacred Memory." Anthem, "The Son of God Goes Forth to War," (Whitney.) Solo, "O, God, be Merciful," Mrs. W. D. James. The Maccabees will attend the morning service in a body. Sunbeam chorus will meet at 2 p. m. in Main auditorium. Epworth League and class meeting at 6:30 p. m. Evening worship at 7:30. Sermon theme "Remembered Still." Anthem, "O Praise the Lord Ye Righteous." (Williams.) Solo, "Mr. Adam Burkle.

The Tribe of Ben Hurs will attend the evening service in a body. Everybody welcome.

Manly M. E. Church.
Corner Eleventh and Clay Streets
J. W. Atkinson. Pastor.

Sunday School at 9. Philip Pfarr, Supt. Sermon by the pastor at 10:30. Intermediate league at 2. Ella Ressinger and Mrs. Rideout, Supt. Epworth League weekly devotional services at 6:30. Subject, "The Development and Best Use of Spiritual Gifts." Elizabeth Warman, leader. Sermon and Evangelism at 7:30. Mid-week Prayer meeting Wednesday evening at 7:15. Frank Wente, leader. The Golden Rule class of the Sunday School will give a social in the church basement Friday evening. Our dedication will be June 25th.

German M. E. Church.
Cor. Fourth and Washington Sts
Rev. Bauman- Pastor.

Sunday school at 8:45 a. m. The Children's day exercises will take the place of the usual lesson. An interesting program will be rendered. Morning service at 10 o'clock; subject of sermon, "Education in the Service of Christ." Epworth League at 6:15 p. m. Evening service at 7 o'clock; subject, "The Sabbath a Holy Day and Not a Holiday." Prayer meeting will be led by Miss Nelle [illegible]'s class Wednesday evening at 7 o'clock. All services in English.

Trinity Methodist Episcopal
Gallia and Offnere Streets.
W. C. Hartinger, Pastor.

Sunday promises to be a day of good things at Trinity. "A Homelike Church." 9 a. m. Sunday School, W. B. Anderson, Supt. 10 a. m. baptism of infants. Children's Day exercises. An unusually good program has been prepared. Notice this service begins a half hour earlier than the usual time. 2:30 p. m. the Men's Personal Workers League will meet. 6:30 p. m. Epworth League Devotional service. 7:30 p. m. preaching by the pastor. Sermon subject: "That Wisdom Which Is Hid From the Wise." Electric fans to keep you cool. Good music. A cordial welcome at Trinity.

All Saints Church.
Corner of Fourth and Court.
Rev. E. Ainger Powell, Rector.

Trinity Sunday, Holy Day of Obligation. Low celebration of the Holy Eucharist at 7:30 a. m. Sunday School at 9 a. m. Morning Prayer and address at 10:30. Vesper Service at 6 p. m. Subject in the morning: "The Mystery of the Trinity." Subject at Twilight Service: "Our Father Who Art In Heaven." The morning service lasts one hour. The Vesper service lasts exactly half an hour. The rector will commence tomorrow evening, a series of five minute addresses on the Lord's Prayer. All church people are asked to attend the Vesper service and to bring their friends. You can surely spare one brief half hour for the worship of Almighty God. All seats are free and everybody will be made heartily welcome.

United Brethren Church.
W. H. Howard, Pastor.
Corner Seventh and Gay.

Tomorrow is to be a great day for us. There wil be no preaching in the morning, but our annual Children's Day program will be rendered, following the Sabbath School. The program will be worth your hearing. Senior Y. P. C. E. at 6 p. m. In the evening at 7 Mr. Thomas Lee, a native of Free Town, Western Africa, who is a graduate from Albert Academy, and now an under graduate of Chicago University, will lecture. He is an interesting speaker and I bespeak for him a large hearing. General prayer meeting Wednesday at 7 p. m.

First Church of Christ Scientist
No. 20 East Second St.

Sunday Services at 10:30 a. m. Subject: "God, the Preserver of Man." Sunday School at 9:30 a. m. Wednesday evening Testimonial Meeting at 7:30 p. m. Free reading room open to public daily (except Sunday) from two to four p. m. A cordial invitation is extended to all to attend the services and visit the reading room.

Kendall Avenue Baptist Church.
Rev. F. A. Maier, Pastor.
Pearl Wells, S. S. Supt.

Tomorrow is Children's Day. The program will be rendered during the Sunday School hour. You will enjoy it. Come. The special offering will be applied toward the debt on the building. Let us make it generous. The pastor will give a short illustrated talk to the entire school. The evening service at 7:15. The subject: "The Mirage Of Life." Special music by our chorus and soloist. Prayer meeting Wednesday evening followed by a business meeting of the church. Cottage meeting Friday evening at the home of Mrs. McNamara.

Free Baptist Church.
Freeman W. Chase, Pastor.

Sunday School at 9 a. m. Sermon by the pastor at 10:15 a. m. Service closes at 11. Evening service from 7:15 to 8. Christian Endeavor at 6:30 p. m. Junior C. E. at 1:30 p. m. The Young Ladies Missionary Society will meet Monday evening, June 12th with the Misses Clara and Goldie Nourse, 611 Robinson avenue. Prayer meeting Wednesday at 7:15 to 8 p. m.

New Boston Baptist Church.
H. B. Hemmerly, Pastor.

Bible school, 9 to 10. A 20 minute sermon on "The Great Gift" at 10:10, followed by the Lord's Supper. Children's day exercises at 7:30.

FIRST BAPTIST CHURCH.
The Auditorium, Cor. Gallia and North Waller.
T. H. McAfee—Pastor.

Preaching services at 10:30 a. m. and 7:30 p. m. Sunday school at 9:00 a. m. Young People's Society meets at 6:45 p. m. The pastor being absent, Mrs. Trego will fill the pulpit both morning and evening, in the interest of the W. C. T. U. There will be preaching on the West Side at Morris Chapel at 2:30 p. m. by Rev Hemerley.

Grandview Avenue Christian.
A. H. Anthony, Pastor.

Bible School at 9 a. m. John Bridwell, superintendent. We want to increase the attendance to 500. Help us to do so by your presence and help the Men's Bible Class in the basement of the church. We want you and your friends to study God's word with us. Preaching at 10:30 by the pastor, A. H. Anthony. Also at 7:30 p. m. The members are urged to attend; strangers will be welcomed by the pastor and the members. Prayer meeting Wednesday evening.

The Ladies Aid Society of the Grandview Avenue Christian church will give a concert in the church Thursday evening, June 15th at 7:45 p. m. General admission 10 cents. Miss Martha Wheeler of Vanceburg, Ohio, a graduate of the Cincinnati Conservatory of Music, soloist and recitationalist, who comes highly recommended as a most charming and delightful entertainer, will give her recitals. She has delighted her audiences wherever she has appeared. She will be accompanied on the piano by Mrs. Cox, of this city. Other delightful singing by local talent will also be given. Come and enjoy the evening.

The Salvation Army.
917 Findlay Street.
Ensign and Mrs. B. L. Phillipson Officers in Charge.

Sunday services as follows: 7:30 a. m. knee drill. 1:30 p. m. Sunday School. 8 p. m. battle for souls. Street meetings at the usual time. Meeting every night but Monday and Wednesday at 8 o'clock. We are having some interesting services with good attendance for warm weather and best of all people are getting converted. The public is welcome.

Allen M. E. Church.
Rev. F. D. Day, Pastor.

Sunday School at the usual hour at 9 o'clock. Leander Valentine, Superintendent. Morning services at 10:30. Preaching by pastor. Theme: "Duty." Evening service at 7:30. Theme: "The Sea of Galilee." We hope to have as many of the friends and members in attendance as possible as this is trustee day. Bring some one with you. We will take up an after offering for the sick committee.

GROCERS TO HAVE PICNIC

The grocers of Portsmouth had a big meeting at A. W. Staiger's grocery store at Ninth and Offnere streets last night, to make arrangements for the picnic to be held by the local grocers and their families next Thursday afternoon at Millbrook park.

The meeting was much larger than had been expected and the grocers who planned the picnic are much elated over the success which is no doubt in store for them. There were thirty-one grocerymen at the meeting Friday night and a committee composed of Mr. Frank Watkins, chairman, Mr. A. W. Staiger and Mr. Mack Fowler, was appointed to make arrangements for the big outing.

The committee will have several sub-committees and nothing will be left undone to insure a good time at the park. The picnic will not interfere with the ball game at Millbrook on the same afternoon, as the men will probably attend the game and enjoy the picnic" before and after."

There will be several addresses and it is planned to have boat races, sack races and other amusements during the day.

66 GROCERS IN LINE

Sixty-six out of ninety-six grocers have signed the petition to close their stores on Thursday afternoon, allowing the clerks to have a half holiday during the summer months.

There are 134 grocery stores in Portsmouth but this includes the stores in New Boston and the Terminals which have not been solicited to close their stores on Thursday.

The men who started the movement have not been able to see the entire 96 who are in Portsmouth proper but they expect to do so within the next few days and add between 25 and 30 more names to the petition before the picnic next Thursday.

ANSWER AND CROSS PETITION FILED

An answer and cross petition in the suit to quiet title to real estate in Porter township of Arthur and William Yost and Mertle Bruns vs. C. W. G. Hannah and Harold Yost, was filed in court Saturday by the defendant, C. W. G. Hannahs. Milner, Miller and Searl are the attorneys.

"For answer to plaintiff's petition the defendant denies that plaintiff's or defendant, Harold Yost, or either of them, have any interest, title or estate in the premises, wherefore, for that and various other reasons, the defendant prays that his title be quieted against the same and that the petition of plaintiffs be dismissed; that he be found and decreed to be the owner in fee simple of the real estate described in the original petition.

CHAUTAQUA WILL BE HELD

The Adams County Chautauqua at Peebles is a certainty. The date is July 30 to August [illegible]. Announcement of a definite nature was made Friday at Peebles by Rev. J. R. Hawk, of Delaware, Ohio, who arrived at that place to [illegible] the chautauqua. There has been some doubt about holding a meeting this year.

Art Gives Eplanation

Arthur Maule, says what is really going to happen at Columbus, July 11, is the big convention of the A. I. U. to which Charles Rice, Henry Becker and A. Sel[illegible], are delegates from the local Chapter, No. 11, and many of the members may attend.

Johnson Case Is Continued

Mayor Searcy [illegible] the case of George Johnson, the [illegible] arrested for [illegible] stealing. Johnson is [illegible] and really not responsible for his acts, and the officials feel little would be accomplished by keeping him in jail. The Mayor will confer with City Solicitor James S. Thomas as to the best means of disposing of the fellow.

CAPT. MOHR IS BACK ON THE JOB

Capt. J. J. Mohr, of the Seventh street fire station is back on duty after a pleasant visit at Catlettsburg, Ky., where he spent his ten days vacation with his family.

Reel Driver Al Newman started on his vacation Saturday.

To See Pretty Cemetery

Supt. Charles Crain, of Greenlawn cemetery, is anticipating great pleasure at seeing the beautiful cemetery at Marion week after next. The State Association of Cemetery Superintendents will hold its annual meeting there June 22. On the day following the members will journey to Delaware to view the cemetery there and also inspect the Ohio Wesleyan University grounds.

Your Neighbor's Experience.

How you may profit by it. Take Foley Kidney Pills. John Zipperer, 174 So. 5th St., Newark, O., says: "For eight years I had a severe case of kidney trouble. I had a bad backache and my kidney action was frequent and painful. When suffering from one of these I heard of Foley Kidney Pills and commenced taking them. Since then I began to feel better and my backaches left me, my kidney action became normal and I am no longer dizzy. For this I give credit to Foley Kidney Pills and shall be glad to recommend them to anyone, for they cured me and will do the same for others." Fisher & Streich, Portsmouth, Ohio.

FOREMEN HAVE AN OUTING

Saturday at noon about thirty of the foremen of the Selby Shoe Company jumped into automobiles and with the members of the big firm as chauffeurs, motored their way to George D. Selby's fine farm, Poplar Lodge, where they spent a most delightful and pleasant afternoon.

Of course there were refreshments and speech-making, fun and games. The foremen discussed the future of the big concern with the owners and all in all the afternoon was an enjoyable and profitable one to all.

Advice to All Women.

You want every detail of your home above reproach -- clothing, dishes and kitchen appurtenances, table linen, bedding, carpets and everything that could be tainted with dirt.

Hewitt's Easy Task soap provides the means without the back-breaking labor with which you must suffer when you use the many "cheap" soaps on the market.

Easy Task is a soap of absolute integrity, and if you have never used it before, we recommend that you give it a trial on the most liberal terms. Buy two five-cent cakes, and if the first fails to give satisfaction, return the other and get your full-money back.

IMPORTANT TO EMPLOYERS

F. M. Baggs, secretary of the Manufacturers' Association, has for distribution quite a number of copies of a book containing all the proceedings of the committee appointed by Governor Harmon to investigate conditions and draft an employers' liability bill.

The books contain several hundred pages and there are interviews therein from foreign manufacturers. Mr. Baggs has sent out fifty copies of the book, but has quite a few left, and any employer of labor who desires a copy of the same can get it by calling at Mr. Baggs' office in the Masonic Temple.

Fine Record Made By Sciotoville Girl

The members of the present Board of School Examiners stated that Miss Alma Swickert, a Sciotoville pupil made the best grades of any applicant that had ever taken the examination for the first time. Miss Swickert is just past the required age to be granted a teachers' certificate and upon the returns of the last examination it was found that her grades lacked only a fraction of making an average of ninety per cent. This would have given her a three years certificate had she been older so as to have had at least one years' experience. As it was the examiners could only grant her the customary one year certificate.

BASEBALL NOTES

Charles Stilwell has reported to the Maysville team of the Blue Grass League and caught his first game Friday. He did well, despite the fact that his team was overwhelmingly defeated.

Hank Is Winner.

"Hank" DeLotell, pitching for Ashland-Catlettsburg team of the Mountain State league, won his own game in the fourteenth inning, yesterday when he poled out a long two bagger, sending in the necessary run.

Bridwell Hitting.

Al Bridwell kept up his good hitting yesterday, batting 500 against Left Leifield. Fred Hunter secured one hit off the great Mathewson and had a perfect fielding average. All together the Portsmouth boys did nobly yesterday.

Athletics Vs No Names.

George McMahon's team, "The Athletics", will play a picked team at Millbrook Park Sunday morning. No admission will be charged. The game will be a practice affair as Mr. McMahon is very anxious to get his players in trim for the big K. of C. game to be played for the state championship at Cedar Point some time in the early part of July.

Orders Bandit Trio To Reform School

At the conclusion of the hearing of Thomas Nixon, John Harvey and William Hughes held in juvenile court Saturday Judge Beatty ordered the trio to the Lancaster reform school.

The youths were frank with the court and freely told the details of the robbery of the Marsh pop factory in which they took part several days ago. The fourth lad, a boy named Zornes, implicated in the robbery is still at large.

Attorney R. C. Myers appeared and made a strong plea for young Hughes on the ground that it was his first offense and should be given a chance as has been the custom of the court.

The effort of Attorney Meyers were in vain the court stating that while the youths were only charged with petty larceny they were guilty of a greater offense—that of burglary.

The youths will be committed to the school on Monday, announced Judge Beatty unless the nounced Judge Beatty unless the court changes its mind.

Nixon and Harvey have been at the school before, having been sent up for truancy.

Hair Help Ayer's Hair Vigor has no effect whatever upon the color of the hair. It cannot possibly change the color in any way. But it promptly stops falling hair, and greatly promotes growth. Ask your doctor first. J. C. Ayer Co., Lowell, Mass.

SCHOOL BOY'S WATCHES

If YOU want a Good Time Piece for little money our line of Boys' Watches is sure to interest YOU.
NICKLE WATCHES from $1 to $4; to $5 to $6.50
GOLD FILLED WATCHES
from .. ..$8.00 to $9.00; to $12.00 to $14.00
OTTO ZOELLNER & BRO.
405 Chillicothe Street.

D. A. ALSPAUGH

Will furnish your home complete. Just a single piece or any amount you want, and I will extend the same courtesy and prompt delivery. Come in and look over the different lines and get prices.

Don't fail to see my davenports; they are especially good.

Nos. 114-116 W. Second St
PRINDLE'S OLD STAND

We Want All Farmers to Know

that they can buy the very best of Fertilizers right here at home with more genuine

Plant Food for the Money

than is generally offered. Try our corn, potato and tobacco brand and be convinced. Made in Portsmouth by

The Portsmouth Chemical Comp'y

We are now ready for business in our new location 507 Chillicothe street opposite Postoffice.

W. L. Wilhelm
Jeweler and Optometrist.

THE MUTUAL LIFE INSURANCE COMPANY OF NEW YORK

Oldest in America
Strongest in the World

We have the facilities for handling business of large amounts either for individuals, partnerships or corporations. Let us give you particulars. Any business entrusted to us will be appreciated and will have careful, prompt and confidential attention. Address, 'phone or write to

EUGENE W. CRICHTON, CLARENCE E. NODLER, } Agents, Portsmouth, O.

Home From Bristol

Frank Lewis, of Fourth and Gay streets, has returned from Bristol, Tenn., where he spent a week with Mr. and Mrs. Henry Ehret, former residents of Portsmouth.

ECZEMA

CAN BE CURED. My mild, soothing, guaranteed cure does it and Free Sample proves it. Stops the Itching and cures to stay. Write Now—Today.

DR. CANNADAY, 1264 Park Square, Sedalia, Mo.

SEE LAUFFER

For Fire Protection.

Home Phone 104. Bell 411

FRESH VEGETABLES

BRUCH & HURTH

Both Phones 121-123 Gallia.

Keep Your Skin Soft

And smooth by using Chap-a-Lac. Nothing better for chapped hands and lips. It is soothing, healing and antiseptic.

Prepared and recommended by

The Pure Drug Co.

The only Drug Store in the Turely Block.

Chesapeake & Ohio Ry.

Schedule subject to change without notice

Trains leave South Portsmouth, Ky., Ferry steamer Chesapeake leaves Portsmouth, O., 30 minutes prior to departure of trains.

West Bound.

In effect April 23, 1911.

No. 1 daily, fast train 7:14 a. m.
No. 3 daily, fast train 1:54 p. m.
No. 7 daily, local .... 2.20 p. m.
No. 5 daily, fast train 5:29 a. m.
No. 17 daily., local .. 7:14 a. m.

East Bound.

No. 2 daily, fast train 2:44 p. m.
No. 4 daily, fast train 11:43 p. m.
No. 6 daily, local .. 11:31 a. m.
No. 8 daily, fast train 11.28 p. m.
No. 16 week days, local 7:15 p. m
No. 16 Sundays, local 10:45 p. m.

Ticket office, 126 Market street Washington hotel. Both phones.

D. A. GRIMES,
Agent.

N. & W. Railway Co.

EXCURSION

$1.65

Cincinnati and return on Sunday, June 11, via Norfolk & Western Railway.

Leave Portsmouth 4:00 a. m.; arrive at Cincinnati 7:20 a. m. Returning, leave Cincinnati at 8:50 p. m.; arrive at Portsmouth 11:35 p. m.

FAST TRAIN

in both directions—allowing 13 hours in Queen City.

S. B. ADAMS,
Passenger Agent

BALTIMORE & OHIO SOUTHWESTERN R. R.

Local Schedule, Feb. 16, 1911.

Leaves Ports.	Arrives Hamden.
No. 50 7.00 a. m.	9:20 a. m.
No. 52 2:00 p. m.	4:30 p. m.

Leaves Hamden.	Arrives Ports.
No. 51 7:40 a. m.	10:20 a. m.
No. 53 4:05 p. m.	6:35 p. m.

Connections at Hamden with all main line trains East and West.
Fast freight service to all points Public Storage.
Particulars cheerfully furnished upon application.

J. E. SANDS,
Agent.

Cole Was Scared Of The Third Accident

Wm. Cole, West Side farmer, thought the third time might be the charm in runaways, and after his second runaway yesterday, sold his horse. Last week when in Portsmouth his horse ran away in the West End of town. This morning when he was coming to Portsmouth from his home near Friendship, his horse scared near the lower canal bridge. Cole was thrown out and badly bruised while the horse tore its way through a grove of trees, demolishing the buggy.

When Cole recaptured the animal he brought it to Portsmouth and sold it.

135 Descendants Are Left By Mrs. Odle

A big crowd yesterday afternoon paid their last respects to the late Mrs. Sarah Odle. The funeral was held in the afternoon from the residence near Friendship.

Mrs. Odle, who was 78 years of age, was the mother of thirteen children, ten of whom are living and were present at the funeral. Her sons acted as pallbearers, and bore the body from the residence to the cemetery. They were James, John, Nelson, Thomas, Joseph and A. J. Rev. Mr. Shively was in charge of the services.

Mrs. Odle leaves 68 grand children, 53 great grand children and 4 great great grandchildren.

WILL PLAY AT PARK

Portsmouth Steel Company and the River City teams will play at Millbrook park Sunday afternoon at 2:30 o'clock.

Admission to the grandstand will be 25c and to the bleachers 15c.

The line up for the team is:

Steel Co.	River City.
Evans, cf.	Haley, cf.
Strickland, 2b.	Staiger, 2b
Barber, 1b.	Hower, 1b
Clark, 3b	Hartlage, 3b
Burgholtzer, ss.	Doherty, ss
Thomas, c.	Demint, c.
Bateman, lf.	Thimmis, lf.
Tibbs, rf.	Biggles, rf.
Sutton, p.	Mowrey, p.

McCall, utility.

Style Maker Returns

Fred Jones, pattern maker for the Irving Drew Company, has returned from a trip to Boston and New York, where he has been studying styles for the past ten days.

A Whopper

Albert Bodmer is responsible for the statement that the ground along Carey Run is so hard because of lack of rain that a fox slipped on it and broke its leg yesterday.

Complete Addition.
Messrs. Albert and John Bodmer have completed an addition to the Gehres Bros.' stable.

Horse Stolen.
The police were asked today to keep the lookout for a bay mare stolen June 7 from the stable of [illegible] F. Kercheval, of Ashland, Ky. A liberal reward is offered for the return of the horse.

CAPT. SKELTON HAD BAD SINKING SPELL
Capt. James Skelton had another severe sinking spell Friday night but was resting a trifle easier Saturday. Commissioner Peter Brown who was forced to return to bed Thursday afternoon is still in a serious condition. Mr. Brown wrenched himself in leaping from bed one night recently to answer a telephone call.

WOMEN ENGAGE IN HAIR PULLING MATCH
A dispute which arose over cattle grazing on the road led to a hair pulling match between Mrs. Charles Blair and Mrs. Jane Am[illegible] on Carey's Run Friday evening.

STEWART HAS BOUGHT FINE NEW AUTO.
[illegible] Stewart, of New Boston, has purchase da fine touring car and Monday will motor several friends to Chillicothe to see the game between the [illegible]s and the Babes.

At The Salvage.
[illegible] Bouton has accepted a [illegible] in the Salvage store.

FINEST DRUGS
Used in filling prescriptions
MILLER'S PHARMACY
Corner Ninth and Waller
Near N. & W. Ry. Depot

SCHEDULE IS TO BEGIN SUNDAY

The new Norfolk & Western schedule will go into effect at 5:55 a. m. Sunday.

There are practically no changes on the local division with the exception of two new Sunday trains, one leaving Kenova in the morning and arriving here at 7:25 a. m., arriving in Columbus at 10:50 a. m. This train will be called No. 33, and is the usual daily train which heretofore has not been running on Sundays.

The Norfolk & Western has never had a Sunday afternoon train out of Columbus. This will be inaugurated tomorrow. The train will be No. 34, and will leave Columbus at 6 o'clock in the evening and arrive here at 9:28 p. m., going on through to Kenova.

Was At Smoky City.
J. W. Arthur, of 13 West Fifth street, has returned from Parkersburg, where he had been for several days seeking a position. Until recently he was employed at the Nickelodeon.

Mr. Shoffner Leave.
E. J. Shoffner, who recently received a fine promotion from the N. & W. railroad with headquarters in Bluefield departed with his family Friday for that city. He was formerly in charge of the roundhouse at the local terminals.

Business Trip.
Dr. R. L. Littleton, of Rome, O., made a business trip to Portsmouth Saturday.

AT CAMP ARION FOR AN OUTING.
Joe McClure and John Doley, N. & W. engineers and their wives arrived here from Columbus Friday evening to enjoy a few days' outing at Arion.

THE MEN'S MEETING ON SUNDAY AFTERNOON
The mass meeting for men only which will be held in the First Baptist church on Sunday afternoon will start promptly at two-thirty o'clock. A service of song will open the meeting. A competent leader will direct the singing.

The church is located on the corner of Waller and Gallia streets and is one of the coolest places in the city. The meeting will be brief and will be full of interest. The men of Portsmouth are invited to attend.

Rev. Hartinger, pastor of Trinity M. E. church, will be the speaker.

On Fishing Trip.
Mr Fred Cramer and Mr. Geo. Buckhart have returned home from a fishing trip. They brought home a cat fish as long as your finger.

Going To Springfield.
Archie Thompson, who formerly conducted a store in Stewartsville has decided to locate in Springfield, O., and his household goods were shipped several days ago.

Predicts Storm.
Tom Calvert, the West Side prophet, predicts a severe storm for tonight.

VANCEBURG BOOMING SAYS GEORGE WEST
George West has returned from Vanceburg, where he has been doing some extensive plumbing work for the Stamper family. George reports the little river town booming just now.

In New Home.
Mr. and Mrs. J. C. Young have moved from Grandview avenue and Twentieth street, to 1305 High street.

12 Pound Girl Born

A 12 pound baby daughter was born to Deputy State Oil Inspector Theo. Pierron and wife at their home on Court street, Friday night.

Rosy as a Girl

Summit, N. C.—In a letter received from this place, Mr. J. W. Church, the notary public, says: "My wife had been ailing for nearly 12 years, from female ailments, and at times, was unable to leave the home. She suffered agony with her side and back. We tried physicians for years, without relief. After these treatments all failed, she took Cardui, and gained in weight at once. Now she is red and rosy as a school girl." Cardui as a tonic for women has brought remarkable results. It relieves pain and misery, and is the ideal tonic for young and old. Try it. At druggists.

At Huntington.
Jacob Gehres and son, Jacob Gehres, Jr., spent Friday at Huntington.

Chips Pillars.
The Ferro Concrete Construction Company is shipping its concrete pillar forms used on the Gilbert building to Akron where the company is erecting a new hotel.

Will Move To Farm.
Mr. and Mrs. Albert Palmer, of 503 Robinson avenue, have rented a farm near Peebles and will occupy it as soo nas possible.

Connecting Pool.
Supt. Earl Lawson and the water works crew spent Saturday restoring water service and connecting up the wading pool at the York Place play ground.

With Shuberts.
Manager Arthur Berthelet of the Millbrook Stock Company announced Saturday that he would again be identified with the Shubert forces next season. He has a contract calling for twenty-five weeks in Mary Mannering's company. The latter is to produce a new play on Broadway in September.

Will Take Job.
Alfred Frederick will take employment as molder at the Portsmouth Machine & Casting Co.'s foundry Monday.

New Brakeman.
George Bateman expects to enter the service of the Big Four as brakeman next week.

In New Home.
Jack Warden and family, who have been living in the Elk building, moved Saturday to a home on East Front street.

REV. CRUMM AT HOME FOR A SHORT VISIT
The Rev. Samuel Crumm has come for a few days stay with his family on East Tenth. His circuit is near Louisa, Ky.

Has Throat Trouble.
Mrs. John Frederick of Market street, is very ill with throat trouble.

MR. SPRECHER HAS SOLD GRANDVIEW AVE HOUSE
Harry Sprecher has sold his fine residence on Grandview avenue and will move to East Eleventh street. He is chief clerk at the N. & W. yard office.

Visiting Daughter.
Mrs. Annie Monk of Chillicothe street, left Friday for Canal Winchester, to spend the summer with her daughter, Mrs. Wm. Roads.

Miss Crum Better.
Miss Sarah Crumm of East Tenth street, who has been very ill with typhoid fever for three weeks, is improving.

On Business Trip.
Charles Callahan of Center street, left today for Greenup, Ky., on a business trip.

Mrs. Lykins Better.
Mrs. James Lykins, who has been very ill at her home on Gallia street, for three weeks, is improving.

Has New Position.
Miss Jennie Crull on Monday will enter upon a position as forelady in the fitting room of the Lloyd-Adams shoe factory.

On Fishing Trip.
Mace Boden and Fred Rinehart went fishing today on Turkey Creek and their friends are anxiously waiting to hear their usual wonderful fish stories. The boys always have some wonderful tales to tell about their fishing trips, but no one has eve rseen any of the catches.

Mr. and Mrs. John Nolan moved Saturday from 152 East Fourth street to 571 East Eighth.

Dan McIntosh arrived from Cleveland Saturday afternoon for a few days' visit.

Going To California.
Mr. and Mrs. H. W. Donaldson, who last week sold their fine home in the Timmonds addition to Mr. and Mrs. Fred Straus, will leave in a few days for California.

Boys Accused.
Alfred Smith and Sanford Salier, two Tenth street boys, have been ordered into police court. They are accused of stealing bananas from Huckster Petry.

Has Dandy Outfit.
Tom Calvert, the Summit Lawn dairyman, appeared in the city on Saturday with the outfit he purchased of County Auditor Fred Tynes. Tom is mighty proud of King, the sorrel driving horse.

In Kentucky.
Miss Alice Bolt, proprietress of the Hotel Portsmouth, left Saturday on a visit to relatives in Kentucky

Home From Trip.
Carl N. Hansen of the Hansen Furniture company, has returned from a business visit in Huntington.

Has Scar as Evidence.
Marshall Winters, the West Front street boy, who fell over the flood wall a few days ago, is able to be about again. He still carries an ugly scar on his face as evidence of his fall.

Hot Game.
Lucasville and Piketon crossed bats, Saturday afternoon, in what was advertised to be one of the greatest games ever pulled off in Scioto county. Henry Egbert, who is employed in this city, was called to Lucasville, Saturday to take part in the game, which was to be for blood.

Floyd Chabot Here.
Floyd Chabot has returned from Maysville and will look after some of Kaps Bros.' local work.

Enjoy Fishing.
Ed, Will and Maurice Distel had a big day fishing on the Scioto Friday.

ROBIN HOOD.

Sabbath school was organized at Old Salem Sunday with the following officers: Superintendent, D. M. Rambo; assistant superintendent, R. M. Wilson; secretary, Jesse Bonzo; treasurer, Frank Delo; librarian, Etta Powell.

Warren Reynolds and sister, Bessie, spent Saturday and Sunday with their parents, Mr. and Mrs. J. W. Reynolds.

The strawberry and ice cream festival at Harrisonville by the Junior O. U. A. M. was very well attended.

Walter Dever is assisting John A. Dever in the bakery business.

George Wilson was calling on T. W. Brown, of the Capital Square, Monday.

Sunday school was organized at White's school house Sunday. A very large crowd attended and a good "turn out" is expected every Sunday, for it will be held at 2 o'clock instead of at 9, and other schools will attend.

George Carter lost a fine colt last week.

Ora Kronk and lady friend, Mamie Fulton, of the Glades, attended the supper, Saturday evening.

John and Clarence Irwin delivered a fine load of potatoes to the Peerless one day last week, for which they received 60c per bushel.

Frank White, of Harrisonville, has taken a position as collector for the Wackins Medicine Company.

SWANGER'S VALLEY

Paul, the little son of Mr. and Mrs. Lewis Bennett, fell out of a door Sunday and badly sprained his wrist.

Miss Laura Lillie and Pearl Gaines were guests of Mrs. Leona Barrett, Sunday.

W. C. Dean is farming for L. E. Bennett.

Mrs. Elbert Gaines was a business visitor in Sciotoville, Monday.

Oscar Cropper, who has been working for A. W. Hunster for the last few months, has given up his job and gone to work for Mr. Crawford.

Johnnie Morgan, who has been visiting friends here, has returned to his South Webster home.

Agnes Allen, of Martinsburg, was calling on Ellen Gains one day last week buying strawberries.

Henry Basham and Miss Belle Crawford were visitors with Misses Earl and Lillie Gaines, Sunday.

Sport Barrett, who has been sick for some time, is better.

Johnnie Johnson is working for his uncle in Sciotoville.

Maude Baird, of Windy Ridge, has been sick for a few days, but is better.

Rev. Crawford will preach here Saturday night.

Eunice Sergeant visited Sunday with her grandma, Mrs. Kate Johnson.

Alva Stockham was calling in this valley, Sunday.

WEEPING WILLOW

Charles Lentz and wife took dinner with Jacob Hensen, Sunday.

Sam Long and wife dined with Will Sturgell and wife, Sunday; also Mollie Castle and family.

We surely had a fine rain Sunday night.

Lorenzo Davis is picking berries for Arthur Royerson.

HANNA

Children's exercises at Hanna church were a grand success.

Rev. Samuel H. Maxwell delivered a grand sermon at the Baptist church, Sunday.

Mrs. Dora Henry visited her son, George Holdman, of McDermott.

Miss Anna Vandivort, of Portsmouth, visited her parents, Mr. and Mrs. William Vandivort, Sunday.

Rodney Backus, of Portsmouth, was visiting his friend, Milo Vandivort.

Francis Crabtree, of Portsmouth, was visiting his grandparents, Mr. and Mrs. Elisha Crabtree.

Thomas Noel and Gilbert Allen, the junk dealers, made a trip to the Peerless City, Friday.

William Thompson, of Buck Hill, was seen at Hanna, Sunday.

Bryan and Milo Vandivort and Clarence Allen are picking cherries for M. J. Burns, of Lucasville.

BACK RUN.

Frank McClintick and daughter Ruth were in Harrisonville Tuesday.

The children's day at Blue Run Sunday night was surely the nicest thing that I ever saw. The little children knew so well what to do in their programs. There was such a crod that there weren't seats for all.

Maggie Giles was on Back Run on business Tuesday.

Sam Young and family of Lucasville were visiting William Sturgill and family Sunday.

Charles Lentz and wife were calling on her folks Sunday.

Florence Miller of Pinkerman was at Blue Run to children's day.

Frank McClintick bought two fine pigs of Alex Blake.

Lorenza Davis and wife and Lena Sturgill were picking berries for Arthur Byerson Monday.

There will be an abundance of fruit this year.

Mr. McClintick expects to plant four acres of beans this season and Tom Bicky will plow for him a couple of days.

MT. HOFFER

Mrs. Sylvia Hoffer spent Wednesday and Thursday in Cincinnati.

Oscar Hoffer and family have moved back here from Midland.

Oscar Hoffer has sold his farm to George Hoffer and is helping him make cross ties.

Miss Essie Tumbleson, of Otway, spent Saturday and Sunday at Hall Riley's.

Deputy Sheriff Pete Smith was at Mt. Hoffer last Monday on business.

Mr. and Mrs. George Hoffer and daughter, Gracie, and Mr. and Mrs. Oscar Hoffer and little son, Melvin, spent Sunday at Walter Hoffer's.

Grover Penn, of Dunlap, was seen on our streets Sunday night. There must be some attraction here.

James and Albert Hoffer did not return to their work on Hackelshin, Monday.

Mr. and Mrs. James Miller were the guests of William Hoffer, Sunday.

The boys had their usual fox chase Saturday night. Billy Hoffer says he owns the leading hound on the mountain.

Miss Gracie Rine was calling on Belva Farris, of Rarden, Wednesday.

SUNSHINE.

Dr. S. S. Barrett and sons, Carey and Milton, are visiting relatives here.

Miss Ollie Lemon is spending the week with her sister, Mrs. George Gampp.

Miss Mae Rief, Anna and Sophia Gliem and Harry Gliem were entertained by the Gampps, Sunday.

Miss Katie Batterson, Ella and Lewis Knore and Mr. and Mrs. Lindsey Coriell took dinner at the home of George Barrett, Sunday.

Rev. Harkins filled his usual appointment here, Saturday and Sunday.

R. A. Mahaffey walked to Harrison Furnace and preached Sunday evening.

Lena, Ella and Lewis Knore, Tennie and Floyd Barrett went to the juniors' supper at Harrisonville, Saturday night.

WEST JORDAN

Edward Gahm and wife visited their daughter, Mrs. Marshall Wyant, of Grahamsville, Sunday.

Children's day will be held at Pleasant Hill Sunday evening, June 18. Preparations are being made for a grand entertainment.

H. M. Riegel, better known to the writer as Dr. Riegel, was a business visitor to Jackson, Saturday.

Mrs. Philip Flaker, of near Providence, was here Sunday visiting relatives.

Mrs. Stella Markham and three children, Chalmer, Goldie and Donald, of Jackson, came to the country, where they will remain indefinitely visiting friends and relatives.

Jehiel and James Haney, of Sugar Run, received the sad news Saturday of the death of their brother, Frank, of Ironton. They left immediately for that city to be present at the funeral, which took place on Sunday. The news came as a great shock, although it had been known for several weeks that the separation of soul and body was only a question of time. Frank was a native of Jackson county.

M. C. O. B. and H. M. Riegel are giving the road running west from the home of the former to that of James Jenkins a complete repairing. This has been sadly needed for some time, and more particularly so, as it is on the mail route from Cove. A first class job can be expected from these gentlemen, as their past record is good, and as they are each personally interested in the road.

Ella Lesser, of Fairview, was visiting among friends and old acquaintances here, Sunday.

Frank Karn drove to Portsmouth Saturday, returning home on Sunday, accompanied by his mother, who had been in the Peerless for some time visiting relatives.

W. T. Plummer will act as chorister at Pleasant Hill for the coming Children's day. Mr. Plummer is an experienced singer and an enviable record is his past.

Samson Carter and his sister, Vernie, spent Saturday and Sunday with relatives of Grahamsville.

H. W. Riegel was at the cemetery at St. John Monday, where he made quite an improvement in the way of removing the unnecessary grass and weeds.

On Sunday night, while the electrical storm was passing, M. C. Riegel's house was struck by lightning. Slight damage was done to the building, the lightning running down a corner post.

F. M. Bowman and family spent Monday with relatives on Sand Ridge.

LYRA

Rev. Delawder kept his promise and held a fine revival meeting at Antioch church, Saturday night and Sunday. There was a large crowd in attendance.

Luther Wheeler has moved to his fine home, which he purchased from Mrs. Lucy Smith.

Mr. and Mrs. Sam Mathiott are going to move to Portsmouth this fall with their daughter, Mrs. Stella Shump.

Ray Bandy, Annie McDaniel and Bertha Bailey spent Sunday with Zelfa and Ira Fain. They spent the afternoon in eating ice cream and cake and making music, and had a fine time.

Mr. and Mrs. Williams and Emma Holman passed Sunday with Rev. Delawder and family.

The corn crop is reported very poor in this section.

Ernest Bezeo is laid up with a crippled foot, his wife is also sick.

Mrs. Edward Marsh and Mrs. Fred Munion were visiting home folks Sunday.

Rosa Williams, who has been staying in Portsmouth for some time, is visiting her parents.

The family of Boyd Thompson is all down with flux.

Jera C. Oatley and wife spent Sunday with her mother, Mrs. Flora Burns.

James Ruth has moved here from Poplar Fork.

There will be preaching at Union Saturday and Sunday by Rev. Delawder.

Mr. and Mrs. Nurse were calling on Mrs. Smith, Sunday.

McDERMOTT

O. D. Smith, who moved to Westport, Ind., last fall has returned. He has taken charge of the McDermott Stone Company's plant on the day turn, and Henry Hamer at night.

J. H. Rockwell made a trip to Portsmouth this week to attend the wedding ceremony of his daughter.

Edward Hunt has moved to Newport, Ohio. The house vacated is now occupied by Dan Donelly and family, of Loveland, Ohio.

Frank Wallar has his new residence completed and has moved into it.

Paris Thompson will soon have his new residence finished as work is being pushed on it with all possible speed.

Mice set off a box of fireworks in the store of Joseph Motes & Company last Sunday, but the blaze was extinguished before any damage was done.

J. P. Hurley has moved his saw mill on the McDermott Stone Company's land, and will saw all their timber for them.

Prof. Davis, who is giving music lessons here, has quite a number of pupils taking vocal lessons.

C. C. Hulet, who went to Cleveland about two weeks ago, has not returned yet, as he is doing some work for his son.

A number of local people went to Rushtown Decoration day and reported an enjoyable time.

J. W. Nunley has given up the night run and is now back at his old job as conductor.

J. H. Inlow has resigned as section foreman and taken a position with the Wallar Bros.' Stone Company.

W. H. Newman has gone to housekeeping here, and he will soon find out what goes with his money.

Andrew Crowe, of Duck Run, has moved into the property he purchased of Mrs. M. E. Williams and has gone into the coal business.

Ed. Pollock has stocked up his new store building and reports a fair business for a beginner.

Mr. Pegram, of North Carolina, has taken charge of the N. & W. section and has moved into the company house.

Miss Carrie Taylor is staying with Mrs. Hulet while Mr. Hulet is in Cleveland.

George Davis, whose arm was hurt some time ago at the mill, is having serious trouble with it now, as blood poison has set in and he will not be able to work for awhile.

Road working is now in vogue and the supervisor expects to have the roads in good condition in a short time.

HAPPY HOLLOW.

Sampson and Alva Flack and Lewis Spriggs, of near here, attended church at White Gravel, Saturday night.

Miss Ruth Miller, of Pigeon Roost, who has been staying at the home of Elmer Colegrove, of Harrisonville, was calling on home folks, Saturday and Sunday.

Miss Florence Spriggs, who has been staying with Mrs. Alex Hatton in Stockdale, was visiting home folks, Saturday and Sunday.

Miss Ruth Miller was visiting Miss Florence Spriggs, Saturday and Sunday.

Albert Boston will farm for Isaac Lewis.

Mr. and Mrs. Hugh Spriggs and little daughter, Ina, were guests of Mr. and Mrs. John Dewey, of near Harrisonville, Sunday.

Isaac Beller has been putting in his time on the roads.

Sampson Flack has just finished planting a large patch of pumpkins.

Mrs. Louis Spriggs is ill with stomach trouble.

Mrs. Samuel Miller and daughter, Nettie, Nettie, were visiting Mrs. James Spriggs, Friday.

Jasper Culp and Howard Crabtree, of White Gravel, were in Stockdale Friday, where Jasper purchased a new set of harness.

PINKERMAN.

The farmers of this place certainly welcomed the fine showers of rain that came last week and quenched the thirst of every living plant. The wheat crop will fall short, owing to dry weather. The corn is growing nicely, but poor oats! They got the rain too late. They have crossed the divide and "can't come back."

Mr. and Mrs. James Hanes and family, of Pine Creek, were visiting his parents, Mr. and Mrs. William Hanes, Sunday.

Rev. A. J. Storer preached an excellent sermon at the Mt. Pleasant church, Sunday morning.

Dan Bauer, of Sciotoville was visiting relatives here last week.

Ernie Kinker is hauling cross ties from Utah Hollow to Jackson Switch.

Byron Smith, who has been working in Portsmouth, returned home, Monday.

A force of men under the supervision of Al. Colegrove is constructing a concrete bridge across Laurel Lick Creek near the Snodgrass covered bridge on the Hanes road. This makes the third bridge that has been put there within the last two years. If this one washes out or falls down, they had better use a ferry boat for crossing, as it would be the cheapest and safest.

PINK.

Mrs. Anna Covert and three children, Inez, Oscar and Bertha, were visiting her mother, Mrs. Belle Chapman, Friday.

Miss Hattie Cook was the guest of Miss Faith Leightly, Wednesday night.

Ora House was calling on Myrtle and Bessie Simpson, Sunday.

George Leightly and son, Tom, were Portsmouth visitors, Monday.

James Gregory, wife and children were visiting his father, Mr. Franklin Gregory, at Buena Vista, Sunday and Monday.

Rev. H. A. Leightly, wife and little daughter, Pauline, of West Virginia, are spending some time with his parents here, on account of ill health.

Ray Cook, of Spruce, attended Sabbath school here the 4th.

Charles Kidder and sister, Miss Mary, of Spruce, passed Sunday with their cousin, Miss Mary Jamerson.

David Watson, of Blue Creek, was visiting relatives here, Sunday.

Mr. and Mrs. Clyde Evans and son, Floyd, spent Sunday with Mr. and Mrs. John Newman.

Mr. and Mrs. Estel Waggoner have gone to McDermott to live. He has employment in the stone quarry.

Mr. and Mrs. Elmer Pierce are rejoicing over the arrival of a fine girl baby.

Miss Faith Leightly and little cousin, Pauline, were calling on James Day and family, Tuesday.

Miss Essie Warner spent Saturday night with Miss Alma Howard.

OTWAY

Saturday was a very wet day here, as it rained most all day and there was a Personal Liberty League organized and met in the parlors of William Levi, next door to the town house. A Mr. Perkins addressed the audience. The name of their chairman is not known or at least the correspondent has not heard it.

Otway is to have a new livery barn, and William Freeman is to be the proprietor.

Mrs. Wilbur Runyon, of Portsmouth, was visiting her mother, Mrs. Mary Link.

Aaron Thompson met with a painful accident last week. He went to jump into a car in which he was loading ties and hit his knee, bruising it badly and has been laid up ever since.

Mrs. Chas. Hibbs, of Columbus, was here this week visiting her parents.

J. G. Freeman made a business trip to Portsmouth, Monday.

Mr. Gordon and wife, of Beaver, were visiting their son, Dr. J. F. Gordon, and family, of this place, the latter part of last week and the first of this.

Mrs. John Byron, of Portsmouth, was visiting her brother, Dr. Gordon, Tuesday.

Prof. A. B. Jones' normal school will close Friday. Mr. Jones and some others are going to take a normal course at Ada.

GLADES.

Rev. D. A. Cush will preach here Sunday night.

Miss Almeda Karn spent Sunday with Misses Ethel and Jessie Lansing.

Henry Pfleger was a business visitor in the Peerless, Saturday.

The Jacobs sisters, of Jackson county, attended Sunday school here, Sunday.

A big social is billed for Saturday night, one-half mile south of Glades church.

"Pete" Flack, who lives in Jackson, was in the Peerless Saturday and Sunday, and landed a good job but failed to find an empty house. From this "Pete" concluded that Portsmouth was growing faster than they could build the houses.

Abe Shoemaker, who has been up north the past few weeks, returned home Monday.

Mrs. F. M. Keller and daughter, Zelva, spent Tuesday at W. E. Flack's.

EAST HAMILTON.

Mr. and Mrs. Alva Deemer were visiting home folks, Sunday.

Lightning struck and killed two fine farm horses, colt and a fine calf for Frank Galion.

Albert Fout, Ora Kronk, Altie Toland, Mamie Fulton attended the social given by the Juniors at Harrisonville, Saturday night.

The home of Crayton Deemer was struck by lightning Saturday but no serious damage was done.

A social will be given at Jenkins' Grove Saturday night, June 10.

Lem Martin and wife of Dog Run, attended church at White Gravel, Saturday night.

Mrs. Jennie Lansing, of Turkey Knob, has been visiting her brother, James Fulton, of Portsmouth.

Delmar Kronk and cousin Clyde of Carmel, were calling on Warren Dever of Sugar Run.

Jack Jenkins, of Jenkinsville, was calling on John Fout Sunday.

Robert Coburn and Miss Emma Flack attended the social at Harrisonville, Saturday night.

Rev. W. C. Wells delivered an excellent sermon at Providence church, Sunday night.

Honey Flack, of Pigeon Roost, will assist Rufus Warren in his grocery at Rhoneyville this summer.

John Swaim and family were guests at Robert Woten's Sunday.

Lewis Wyant is busy making ties for Joseph Flack.

HAYPORT.

Misses Grace Burke and Jennie Oakes are attending the Wheelersburg normal, taught by Prof. E. O. McCowen.

John Barney accompanied by Miss Nettie Williams, Jennie Mayhew, Stella Burke and Minnie Burns, drove to French Grant Sunday and attended Sunday school at the Bell school house.

Mrs. Maud Burns had as guests last week Mrs. C. O. Burns and children, of South Portsmouth, and Mr. and Mrs. D. W. Burns, of Portsmouth.

Miss Mary Mayhew was the guest of her brother, W. S. Mayhew, and family, over Sunday.

The Hayport Sunday school will give an ice cream supper at the school house, June 17.

Little Miss Georgia Burns and Ethel Burke entertained a crowd of their little friends Thursday afternoon, picnicking in Mr. Preston's beech woods. Those in the party were: Lorinda Preston, Stella Barney, Mary Williams, Nellie Born, Reta Oakes, Ethel Burke, Georgia Burns, Easter King and Ruth Groh. Refreshments of candy and popcorn balls and lemonade were served the little guests.

Mr. and Mrs. Edward Spray were guests of his parents at Tick Ridge, Sunday.

Misses Jennie Oakes and Grace Burke took the teachers' examination at Portsmouth, Saturday.

W. C. Burns sold a fine pair of mules recently.

Mr. and Mrs. Henry Groh were shopping in Portsmouth, Saturday.

The young folks of French Grant slipped in on Frank Groh Monday night and gave him a complete surprise. It was his twentieth birthday anniversary. Games were played until a late hour, when excellent refreshments were served. The party then departed for home wishing Frank many more happy birthday anniversaries.

Mrs. M. A. Preston entertained a crowd of friends and relatives from Portsmouth, Sunday.

Mrs. Lucy Ressinger and son, Charles, and Mrs. Henry Groh and children spent Thursday with Mrs. W. C. Burns.

Mr. and Mrs. H. H. Barney were shopping in Portsmouth recently.

Misses Nellie Barney and Nettie Williams were guests of Minnie Burns, Sunday.

Mr. and Mrs. E. C. Burke were visiting the latter's brother, John Burke, at Franklin Furnace, Sunday.

JENKINSVILLE

Rev. D. A. Cush will conduct services at the Glades Sunday evening, June 11th.

Miss Almeda Karn was the Sunday guest of Miss Ethel Lansing of Spike Run.

John Shean of Scioto visited his daughter, Mrs. James Jenkins Sunday.

It has been reported that there will be a social held near Glade church on Saturday evening, June 10th.

The Portsmouth Daily Times

Subscription, per year, $5.00.

THE TIMES PUBLISHING COMPANY

Chillicothe and Front Streets.

VALLEE HAROLD and HARRY E. TAYLOR, Editors.

Entered at Postoffice at Portsmouth, O., as Second Class mail matter

WORKING BACKWARDS.

Among the most likely of human events set for the future is the election of Francisco I. Madero to the presidency of Mexico.

Should he, in that position, fill expectations and give his country a government for the masses instead of the classes a most peculiar contrast will be presented.

Diaz, the late dictator of Mexico, was of poor and lowly origin, in so far as this world's wealth is concerned. He is of mixed blood, being part Indian and part Spanish. He climbed to power to the enrichment of himself personally, to grind still lower the poor and enhance the possessions and strength of the rich. His government was essentially a rule of the classes and for the classes.

On the other hand, Madero, the head of the successful revolution of the masses, was a member of one of Mexico's richest ancestral families and a millionaire in his own right, before he was chased out of the country by Diaz for assuming to be a candidate for the presidency, an action which was one of the main factors in provoking rebellion. Madero has enough and more of riches to satisfy any reasonable man. There ought to be no temptation to him to oppress his followers to gain more and a more benign administration may be expected of him than was conducted by Diaz.

THE LITTLE MITE.

Have you noted the marvelous transformation Portsmouth has undergone in appearance in the last three or four years?

Once the untidiest and most unkempt, with unpainted and uncomfortable appearing houses, it has become strikingly clean and orderly in general condition and most of its homes fresh and attractive of appearance.

This has all been accomplished in an individual way through a pleasant emulation and shows how important each individual is in making the city beautiful.

Thousands of dwellings have been painted, lawns dressed up, and old fences torn away. Perhaps, what has benefited most, however, in the general improvement is the adding of porticos. It was a peculiarity of the town awhile back that it bore a general air of discomfort because an incredible number was lacking in verandas and porches. This lack is rapidly being overcome and the building of porticos has been almost an industry within itself for several years past and it still being carried bravely on.

Notable, however, as has been the progress of the town and wonderfully as its natural attractiveness has been enhanced there is yet much to do. But there is nothing of discouragement in this, rather is there all of encouragement. Each property owner sees what has been accomplished, he realizes more than ever the necessity and benefit of each one doing his part and never in the history of the town were more minor betterments going on than right now.

The little mite is busy working miracles

Ordinarily they are not as black as they are painted. Diaz left behind sixty millions dollars in gold in the Mexican treasury.

HAVE A CARE.

The Roanoke World is one of those self-alleged Democratic papers, which are not given to work hard at their trade.

Like all of its ilk the special nightmare of all things political to the World is William Jennings Bryan.

If the Nebraskan talks on any political matter he is a marplot and a disturber, bent solely on keeping himself to the front as a candidate.

If he is silent he is plotting mischief and laying the wires a little deeper underground to yank the nomination when the time comes.

In other words so far as its attitude to the greatest living Democrat is concerned, it is one of be damned if he does and be damned if he does not.

Just now it is [illegible] with its fiercest invectives against Bryan because he is for free wool and so forsooth he is dictating the course of the Democratic party and if he does not succeed that means to ruin it.

Now real Democrats are so accustomed to ribald and [illegible] abuse of Bryan that they do not pay much attention to it as a rule, not even when some paper as inconsistent as the World rolls all over him for doing the thing it leads the way to—say for instance ferociously assailing Bryan for opposing Martin, of Virginia for senate floor leader, when it itself gave the most cogent reasons why he should not lead the Democracy of a precinct let alone of a great legislative body. However, when it goes the length of saying "the Democratic party, to its own serious injury and discredit has thrice named Bryan for the presidency, it is going too far.

Candidates are not named for the purpose of election, but for the end of carrying out certain policies and principles. In defeat Bryan accomplished more than any president chosen because well nigh all the ideas for government for which he stood have been incorporated into laws—curiously enough none so valiant in championing them as this same World. And thus Bryan has not injured the Democratic party, for Democracy seeks not to serve a party, but all the people.

Least of all has he discredited it either with itself or the masses, as the World offensively asserts. The Democracy is stronger today than it has been since the war and it is nearer what Democracy should be.

But, and here is the rub, Democracy would be seriously handicapped for the next campaign, without the cordial approval of its candidate and platform by Bryan and without the support of those who believed in Bryan and went cheerfully to honorable defeat under his leadership it would have no hope at all.

Let the World remember what happened to Parker. That thing can happen again and more overwhelmingly so because millions more of voters believe now with Bryan than did in 1904. They understand better and are more certain as to what they want. Insulting Bryan and those who have asked no greater privilege than to enroll under his banner is the most likely way of making something happen.

THE VERDICT FIXED.

Senator Joseph Bailey, of Texas, told a gathering of confederate veterans, the other day, that Jefferson Davis was less responsible for the conflict between the states than any other man and was the last man in the south to abandon hope of reconciliation.

With all the art of adroitness of words and fervid oratory of which no American is so consummate a master as he, Senator Bailey bolstered up his proposition and though it was not just such assertion of a fact as his auditors would like to hear they gave him the heed of tumultous applause which is as breath to the nostrils of the brilliant Texan.

Meantime, one half of the nation will go on for another generation or two holding Jeff Davis the most rabid and rebellious of rebels, while the other half for the same time will continue to hold him as a loyal and loving son of the south, cherishing her traditions, her honor and her independence above all things else earthly.

Sometime, though, the real measure of the man will be taken and other generations will read of him as a man of big parts, a rather gentle and generous character, but of inflexible opinions, who only missed being esteemed great in his time because the cause he led lost.

BUGGS--HE KNOWS HOW TO ORDER UP A SWELL EAT—

GOOD PROGRAM AT CONCERT

The River City band will render the following excellent program in Millbrook park Sunday evening:

March, "Messidor" .... Fulton
Selection, "The Chocolate Soldier" .... Straus
Overture, "Semiramide" .... Rossini
(a) "Carissima" .... Penn
(b) "The Chicken Reel" .... Daly
"The Newly Weds" .... Bratton
"Sounds From the South" . Isenman
Finale: March, "Knight Templar" .... Bagley

WANT FAST TRAIN TO MAKE STOP

Citizens of Batavia have for several weeks made a vigorous effort to have the evening fast train on the N. & W. stop at their village, but with no avail.

They took the matter up to the State Railroad Commission and a meeting was held Friday at the Sinton Hotel in Cincinnati. Henry T. Bannon represented the N. & W. and Lieutenant Governor Hugh Nichols appeared on behalf of the citizens of Batavia. After both sides were heard the commission reserved its decision until next week. It is not likely that the N. & W. schedule will be interfered with by this body. The N. & W. officials claim that it is not necessary to stop at Batavia at night, as business doesn't warrant it. The train in question is the one that leaves Cincinnati every night at 8:45.

Principal Chosen

Prof. C. C. McCormick has been chosen principal of the [illegible] high school for the coming year. For the past two years Prof. McCormick, who has many friends here, has been at the head of the schools in Nocatee, Florida. A few years ago he was superintendent of the West Union schools.

Band Will Play

Arrangements were completed Saturday for the River City band to play three nights in Millbrook park in addition to the Sunday concerts. The band will play on Tuesday, Thursday and Saturday evenings throughout the summer.

Has Bought E. M. F. Car

George Rose, a well known grocer at [illegible], is now a full fledged [illegible]. He received a new E. M. F. car Saturday from W. J. [illegible]. The latter drove the car through [illegible] Friday in good [illegible].

Were Mosquito Bites.

Miss Clara Scott and Harry Anderson returned last night from a fishing trip at Sardinia. They boast they had several bites but their friends say all the bites were from mosquitoes.

Has Lung Trouble.

[illegible], the little daughter of Mr. and Mrs. Oliver Fugitt of East Eleventh, is quite ill with lung trouble.

MEALTIME! But No Appetite

YOU SHOULD TRY HOSTETTER'S STOMACH BITTERS

There is no question but that the Bitters will quickly restore the appetite, aid digestion and prevent Liver Troubles, Malaria, Fever and Ague.

Start today.

Henry's Fish Were About All Suckers

Every member of the Hammer club, which meets regularly each week day morning at Henry Faivre's Shoe Shop on Chillicothe street, is picking his teeth, all having been supplied with an abundant supply of fish from the nets of Commodore Frank White, who has been on a two weeks' cruise near Limeville, Ky., in his gasoline launch, "The Joke."

Mr. White brought home no less than 50 pounds of the choicest fish and passed them out to his friends. Henry Faivre, president of the Hammers, claims, however, that the mess he received was made up principally of suckers, and that the most strenuous time of his life was in attempting to pick out the bones.

He ruled Commodore out of order the other day, and this is the only way he had of getting back at the president.

Race Films Are Coming

Messrs. Potts & Coyne hung up several large banners Saturday announcing the special film of the great 500-mile automobile race at Indianapolis on Decoration way, which will be seen at their popular picture theatres next Tuesday for one day only.

The film will be a big feature and a great interest is manifest in all quarters in their exhibit here.

RIVER NEWS

The river at the local wharf was 6.0 feet and rising slowly today.

The Greenland is the steamer for Charleston at 10:00 a. m. Sunday.

The Tacoma is due for Cincinnati at noon.

The steamer Ohio, in command of Captain Maddy, is due down for Cincinnati at 3:00 p. m.

Gallipolis, O., June 10—Capt. Jesse Sox, 89, oldest river engineer on the upper Ohio, died here today. He was an engineer on a Civil War gunboat.

COLUMBUS VISITOR

Mr. Fred Kehrer, artist on the Columbus Journal, is in the city, the guest of relatives. He returns to Columbus Sunday. Mr. Kehrer has made a great success in his work.

Graduated At Chico

Miss Marjorie Mitchell, second daughter of Mr. George Mitchell, formerly of this city, was one of the graduates of a class of thirty-four at Chico, Cal., June 8. Her many friends here will be glad to hear of her success. She is the third one of Mr. Mitchell's children who have been graduated from the Chico high school since the family located here.

Reunion In Western City

Three former Portsmouth boys, Chan Hood, Preston Anderson and William Bothwell met several days ago unexpectedly in Los Angeles. They arranged to go to dinner together and spent the evening talking about the dear old River City, which they will always call home. Mr. Bothwell is employed by the Baker Shoe Company, Mr. Anderson is connected with the Western Dry Goods Company, of Seattle, and Mr. Hood is lucratively employed in Losangeles.

Was Selling Registers

George Smith, local representative of the National Cash Register Company, returned Saturday from a week's trip up the N. & W. He made his headquarters in Bluefield.

Holt Gets Freedom

Noah Holt arrested and bound over to the common pleas court court by Mayor Searcy on a charge of assault to kill Oscar Boyer on May 29th secured his release from jail on his own recognizance at the reinearing held before Judge Beatty Saturday.

Visiting His Sick Father

William Forsythe of Youngstown, passed through the city Saturday enroute to the bedside of his sick father, James Forsythe, at Rome, Adams county. The young man is in the sand and gravel contracting business at Youngstown.

'SQUIRE LOWRY HURT IN A RUNAWAY

An exciting runaway, in which 'Squire George Lowry was painfully injured Friday evening, occurred on Findlay street, when a team of horses belonging to Charles Noel, of the Chillicothe Pike, got beyond his control.

The horses started at Houston's Hill and Mr. Lowry, who was an occupant of the buggy, rolled out over the wheels, bruising himself badly and cutting a gash in his knee.

Mr. Noel braced himself against the dash board and managed to keep the scared horses in the street until they reached East Eleventh street, when they were stopped by George Gims and Harry Flowers.

On Business Mission.

Miles Williams, one of the prosperous farmers of Mt. Joy, was in the city, Friday evening on business.

LEGAL NOTICE.

The State of Ohio,
Scioto County, ss.:

In the Court of Common Pleas.
James Perry, plaintiff, vs. Celia Perry, defendant.

The defendant, Celia B. Perry, whose last residence known to plaintiff was Welch, State of West Virginia, will hereby take notice that on April 8, 1910, plaintiff filed in the above entitled court, his petition for divorce against defendant, and the substance and prayer of which was as follows:

That plaintiff and defendant were married in Scioto county, Ohio, June 13, 1907, and continued to live together as husband and wife until February 15, 1910, when she deserted and abandoned him and refused further to live with him; that she was in July, 1910, and sundry and divers times after that at her home in Portsmouth, Ohio, in the summer and fall of 1910, guilty of habitual adultery with one Thomas Lewis and divers men unknown to plaintiff. He prays that he may be divorced, for the causes set forth in the petition. This cause will be for hearing at any time after six weeks from and after May 27, 1911, being the first publication of this notice and being after July 1, 1910.

Evans & Crawford,
27-6t Attorneys for Plaintiff.

EXECUTOR'S SALE OF REAL ESTATE.

Henry Prescott, executor of the will of Ezra Jeffords, deceased, plaintiff, vs George W. Jeffords, et al., defendants. Case No. 9733.

In pursuance of an order of the Probate Court of Scioto County, Ohio, I will offer for sale, at public auction on Tuesday, the 20th day of June, A. D. 1911, at 1 o'clock in the afternoon, upon the premises, the following described property:

A one-story dwelling house, situated in the City of Portsmouth, County of Scioto and State of Ohio; being the east part of lot No. ninety-two (92) in the subdivision of 50 7-100 acres by Peck, Bond and Sinton, located on the north side of Eighth street, and bounded and described as follows, to-wit:

Beginning at a stake the southeast corner of said lot, in the north line of Eighth street as extended; thence on the said line west fifty-two (52) feet, more or less, to the southeast corner of Jacob Gett's part of said lot No. 92; thence with Gett's line north to an alley, opened or to be opened by order of the city authority, about one hundred and sixty-six (166) feet, more or less; thence with the line of the aforesaid alley, fifty-two (52) feet, more or less, to the east line of the lot, or the northeast corner thereof; thence with the said east line, south to the beginning of the said lot as above described; being the same premises conveyed by deed of Joseph Riggs, grantor, to Ezra Jeffords, grantee, dated April 25, 1872, and recorded in Vol. 20, at page 75, in the Record of Deeds, Scioto County, Ohio; and being the property known as No. 151 East Eighth Street, Portsmouth, Ohio.

The appraised value of the above described property is three thousand, five hundred dollars ($3,500.00); and said property is to be sold upon the following terms:

One-third cash; the balance in two equal payments, payable in one and two years, respectively, and secured by promissory notes, with interest at six (6) per centum per annum. Deferred payments to bear interest from the day of sale, and to be secured by mortgage on said premises; or all cash in hand at the option of the purchaser.

HENRY PRESCOTT,
Executor of the Estate of Ezra Jeffords, Deceased.
Johnson & Johnson,
Executor's Attorneys.

HOTEL DENNIS

ATLANTIC CITY, N. J.
"A Particular Hotel for Particular People." AMERICAN PLAN

Unobstructed view of ocean and world famed Board Walk.
Hot and Cold Sea Water Baths in private and public baths.
Long Distance 'phone in each room with bath, and in many rooms without bath.
Perfectly and liberally appointed with every comfort of home.
Rates reasonably consistent with the very best service.
Write to owner and proprietor for beautiful descriptive booklet.
WALTER J. BUZBY, Proprietor.

JOHN DICE
UNDERTAKING
16 and 18 East Fourth Street.
C. E. Kean, Embalmer.
Both Phones 117.

Eugene E. Knox
Masonic Temple
Insures anything
Insurable.

Notice Of Removal.
Dr. T. B. Park has moved his office from Clay street to 1225 Summit street where you may obtain an accurate diagnosis of all diseases. Quick relief and permanent cures. Medicines furnished.

To Get Rid of These Pests

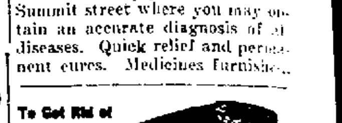

Stearns' Electric RAT and ROACH Paste
is the most reliable exterminator; also for ants, waterbugs, etc.
Get the genuine. Money back if it fails. 25c and $1.00. Sold everywhere.
STEARNS' ELECTRIC PASTE CO., CHICAGO, ILL.

The Bride and Groom Will Remember You

with a great deal of pleasure, if you select a gift of utility and beauty. We have made it a real study to offer suggestions to prospective gift givers in order that they may select something that will be highly appreciated.

An appreciated gift by no means signifies an expensive gift, as you will learn by a visit to our establishment.

SUGGESTIONS IN WEDDING SILVER.
VASES
GOBLETS
PITCHERS
TRAYS
BOUILLON
SPOONS
TEA SETS
COFFEE SETS
COMPORTS

Albert Zoellner
Jeweler
Third & Chillicothe.

SPECIAL WAIST SALE TONIGHT
59c

A lot of Dainty Barred Lawn Waists with Sailor collar of black and white, short sleeves. An unusual value at the above price.

Waists at $1.00 You have never seen their equal anywhere in long or short sleeves, also Peasant sleeves, in all over embroidery and colored embroidery.

The Atlas Trading Co.
603 Chillicothe St.